

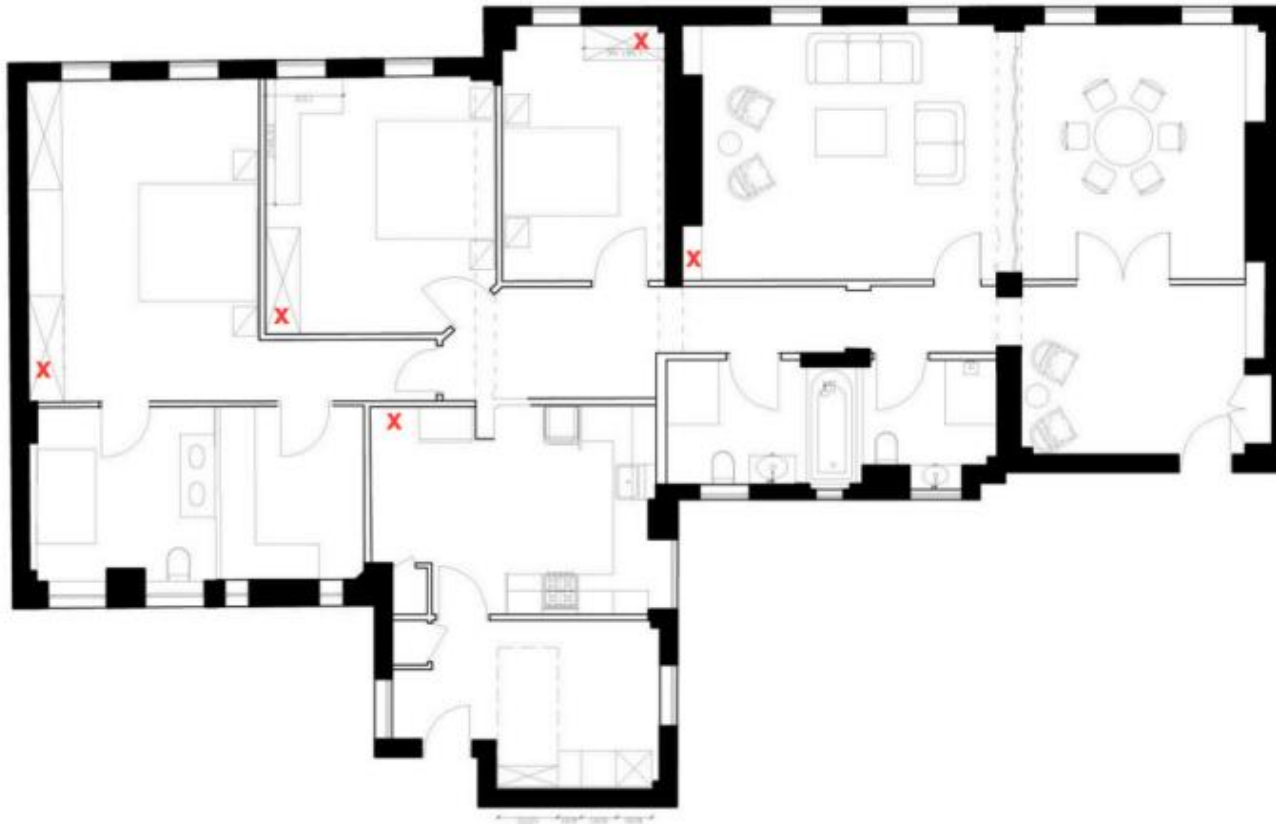

**MAYFAIR - LONDON**

# Layout



# Hallway

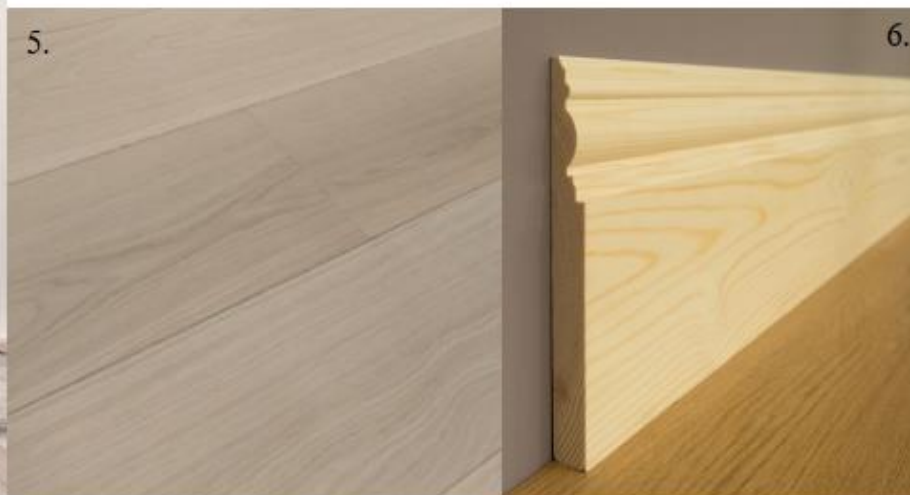
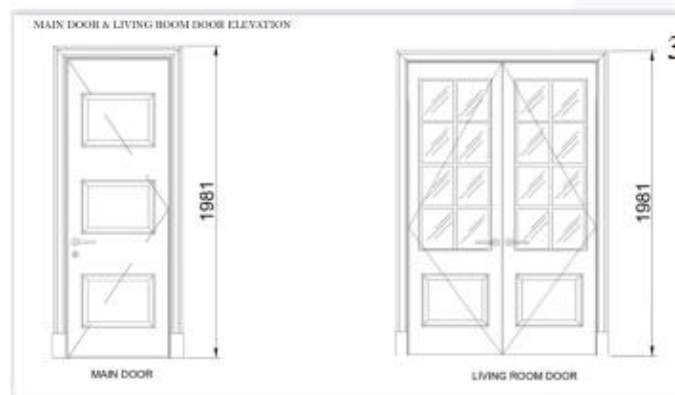

1. Plaster Cornice - Classic Victorian (Length 3000mm)
2. Wall Panels like image
3. Doors to be inserted
4. Everything painted in a beige color
5. Oak flooring planks 14mm x 180mm alabaster

# Bathroom I

5.



7.

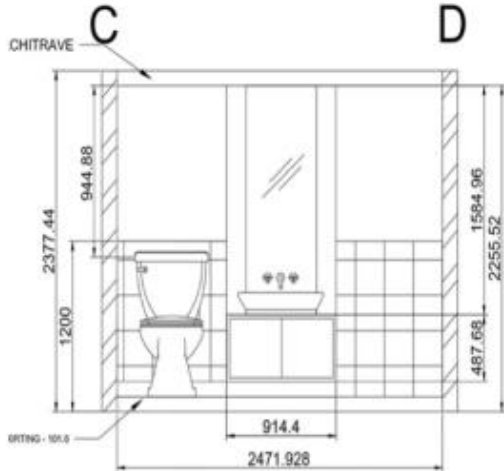

1.



2.



3.



6.



4.

1. Shower head 227 mm  
rose gold
2. Shower screen 1200mm  
door 900mm
3. Electric towel rail
4. Shower tray
5. Tiles for the floor
6. Toilet \*concealed  
cistern  
w510h310d150mm
7. Tiles for the walls up to  
1200mm.

Elevations  
Bathroom I

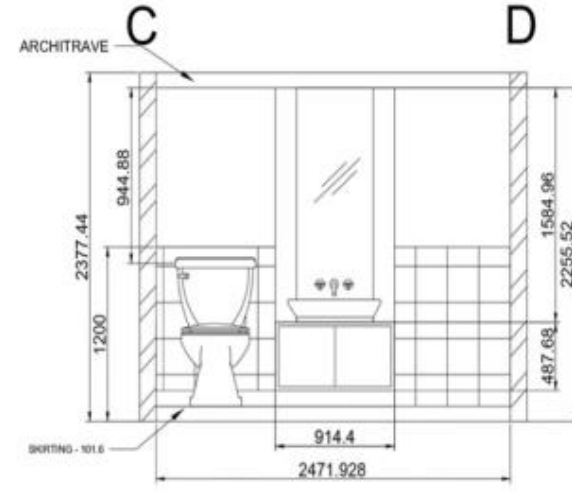
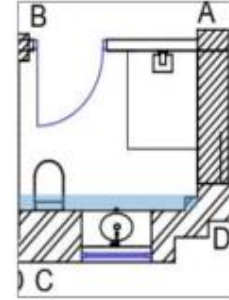
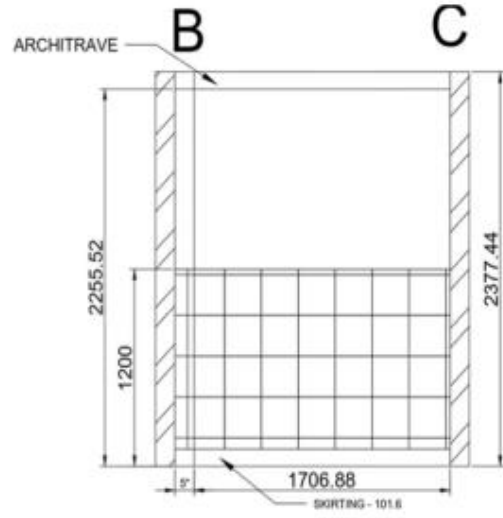
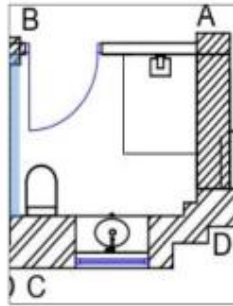

BATHROOM - 1 ELEVATIONS

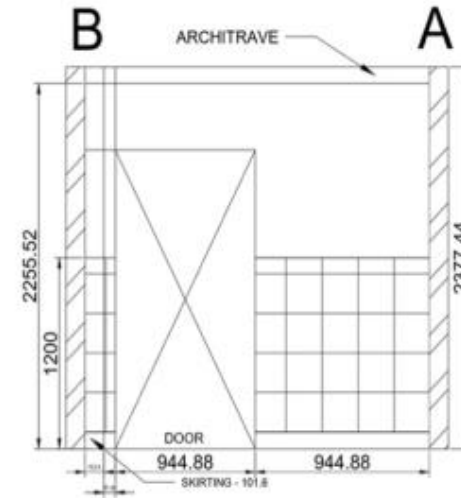
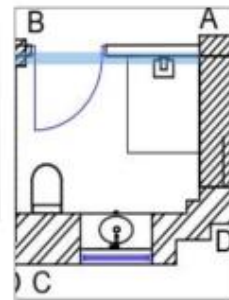
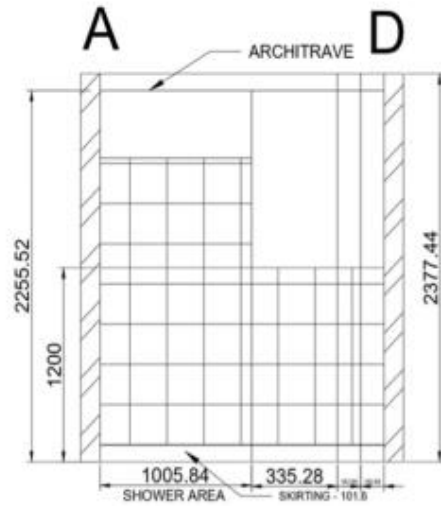
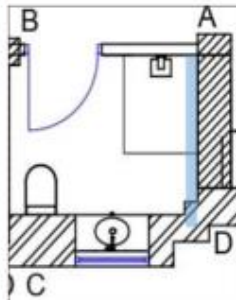

# Daughters room



1.



2.



5.



3.



4.

- 1. Plaster Cornice - Classic Victorian (Length 3000mm)
- 2. Customised wardrobes
- 3. TV design (panels)
- 4. Skirting board  
Wooden Skirting (25mm x 175mm)
- 5. Oak flooring planks 14mm x 180mm alabaster

# Son's bedroom

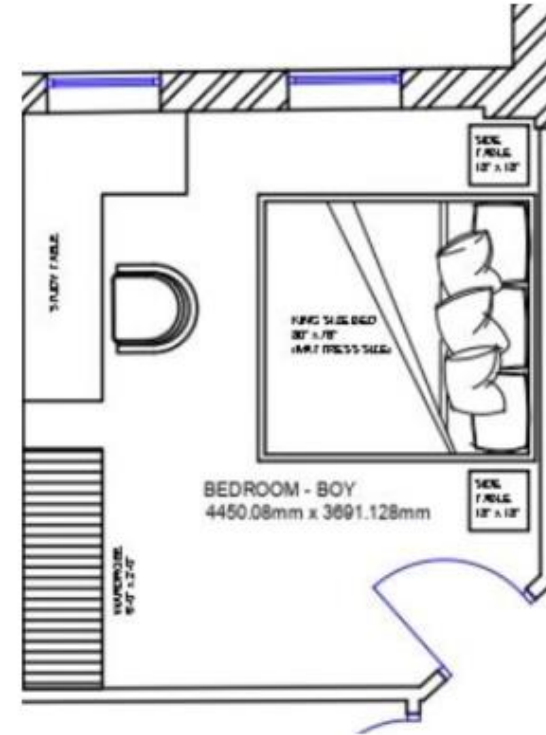

4.



5.



- 1. Plaster Cornice - Classic Victorian (Length 3000mm)
- 2. Customised wardrobes
- 3. Walls painted in this colour)
- 4. Skirting board Wooden Skirting (25mm x 175mm)
- 5. Oak flooring planks 14mm x 180mm alabaster

# Bathroom II Elevations

BATHROOM - 2 ELEVATIONS

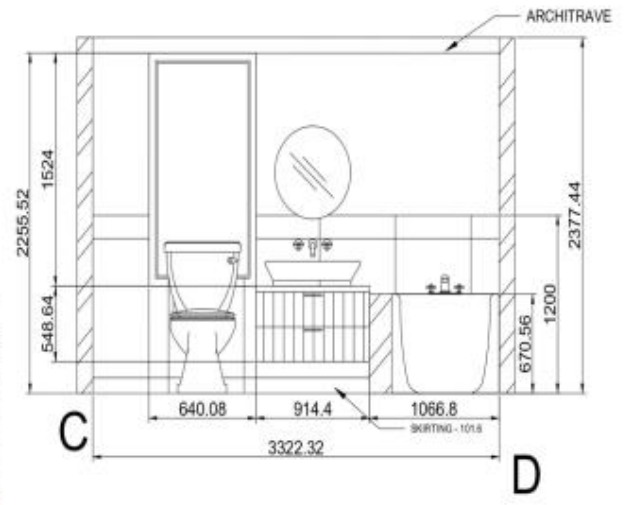
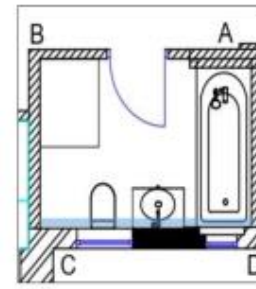
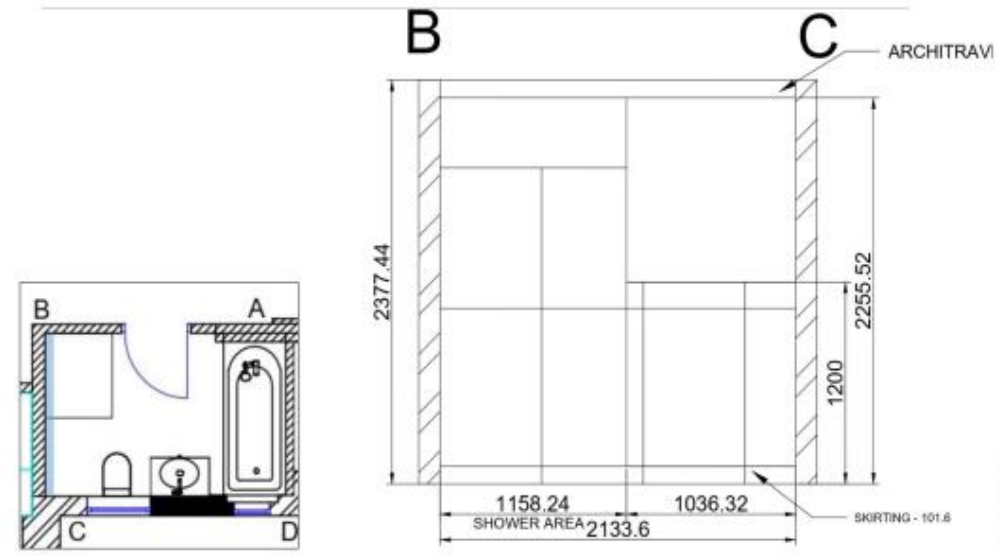
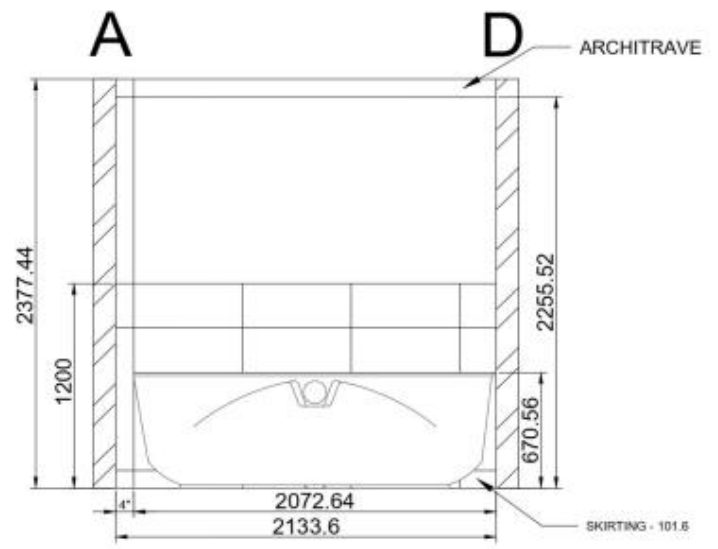
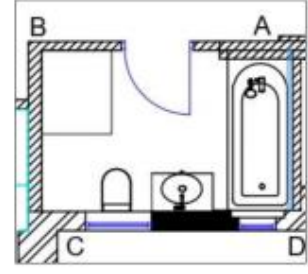
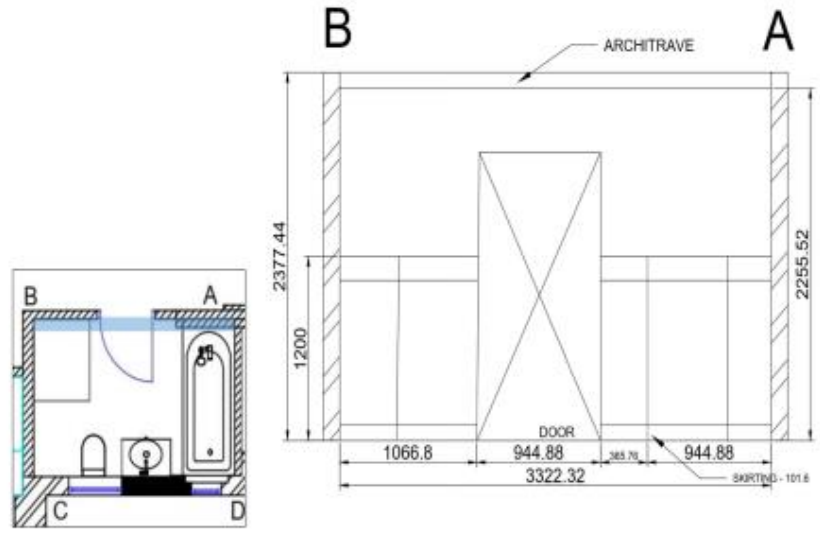

# Bathroom II



7.



8.

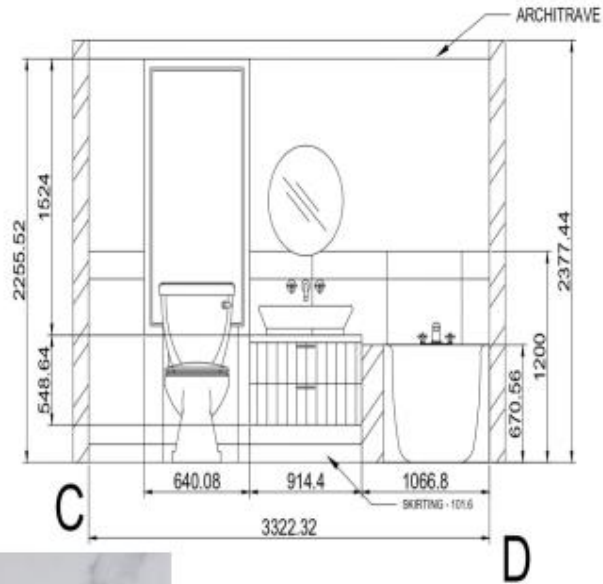

6.

2.



4.

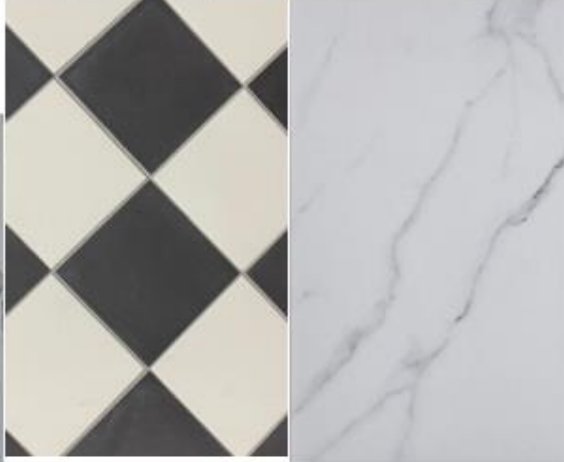

- 1. Electric towel rail
- 2. Shower head, mixer and Brushed Nickel
- 3. Black sliding door 1200mm
- 4. Shower tray
- 5. Toilet \*concealed cistern W510h310d150mm
- 6. Tiles for flooring 15 cm x 15cm  
Marble for walls up to 1200 mm. Tiles are 30 cm x 60 cm
- 7. Arc Floor Legs for Bath Filler or Bath Shower Mixer (Flex Version)
- 8. Freestanding bath

# Master Bedroom

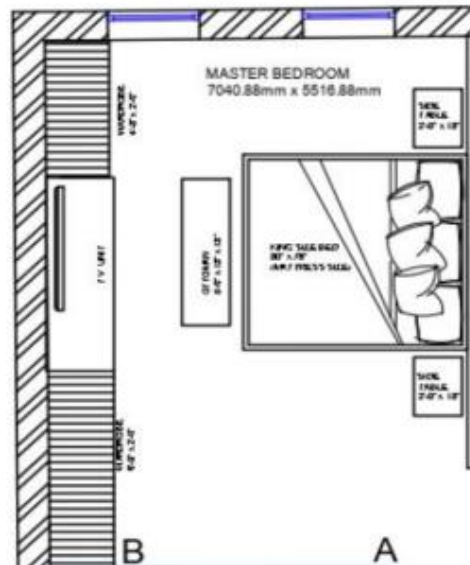
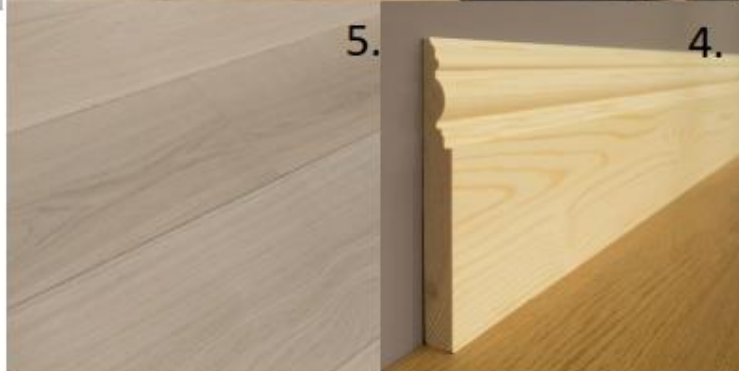

RUCHI - BEDROOM TV UNIT & WARDROBE WALL ELEVATION

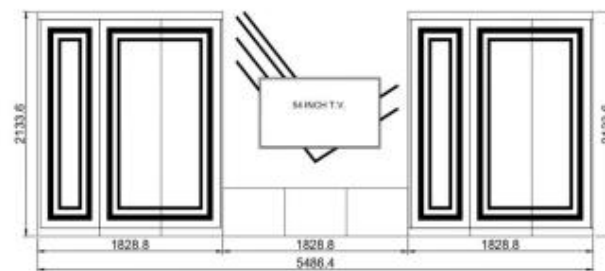

RUCHI BEDROOM - TV UNIT ELEVATION



1. Plaster Cornice - Classic Victorian (Length 3000mm)
2. Customised wardrobes
3. TV design (panels)
4. Skirting board  
Wooden Skirting (25mm x 175mm)
5. Oak flooring planks 14mm x 180mm alabaster

# Master bathroom

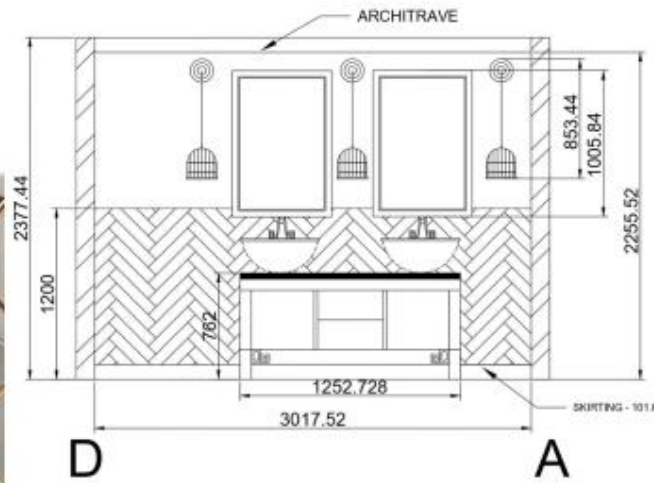

1. Showerhead
2. Mixer in rose gold
3. Electric shower rail
4. Flush plate
5. Tiles for shower area up to 1800 mm.
6. Tiles for walls up to 1200 mm
7. Shower screen
8. Tiles for floor
9. Wall hung WC
10. Above the tiles is painted in this color.
11. Mirror
12. Tiles for the shower area Carrera marble 60cm x 30 cm



# Elevations

## Master Bathroom

MASTER BEDROOM BATHROOM ELEVATIONS

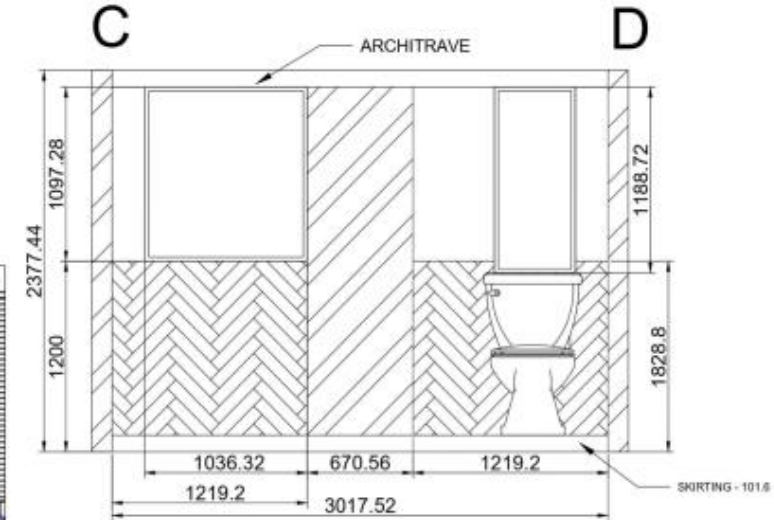
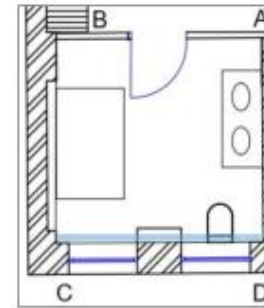
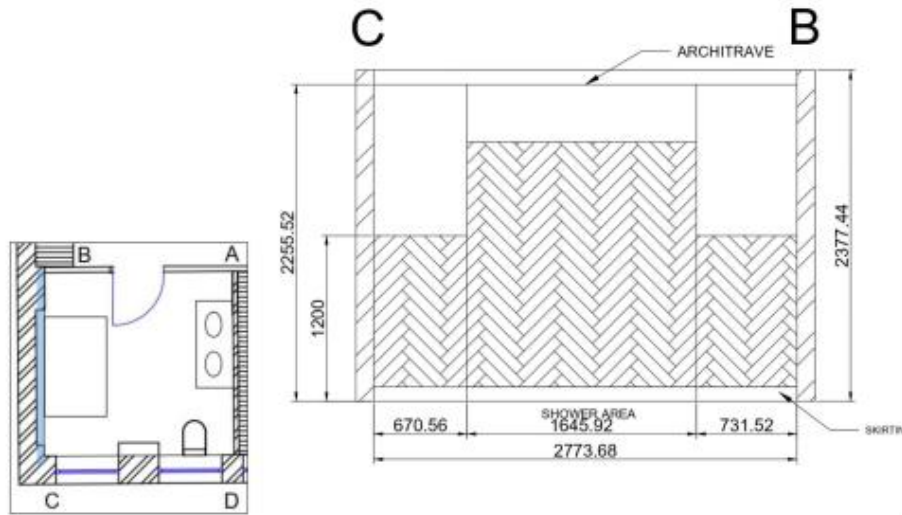
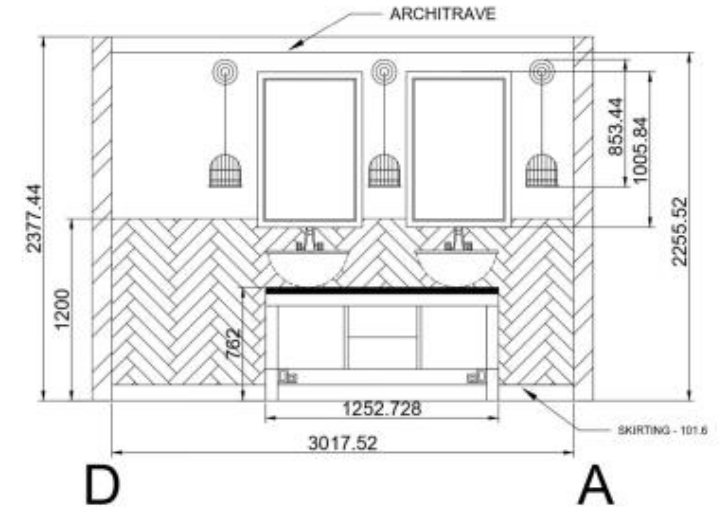
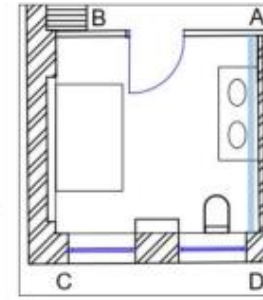
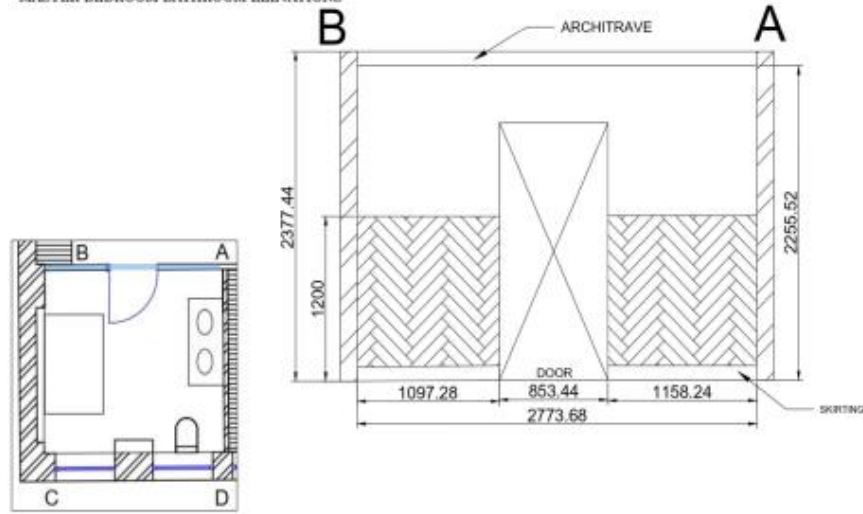

# Livingroom/ TV room

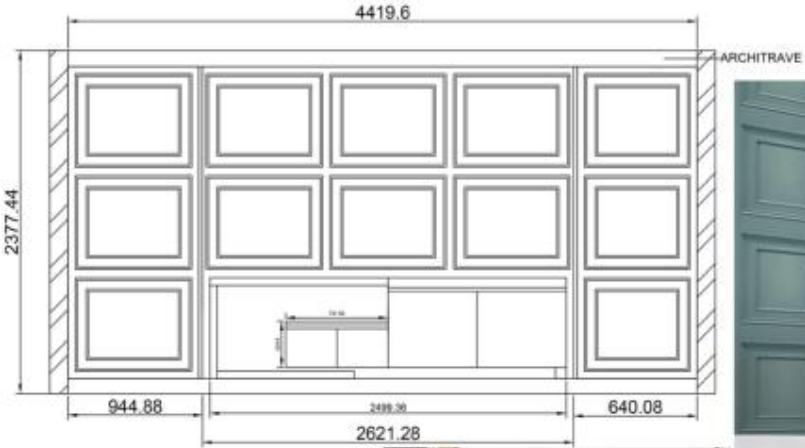

WALL MOULDING

- 1. Plaster Cornice  
- Classic  
Victorian (Length  
3000mm)
- 2. Wall moulding  
made by  
carpenter
- 3. Fireplace to be  
installed on the  
wall (integrated)
- 4. Skirting board  
Wooden Skirting  
(25mm x  
175mm)
- 5. Oak flooring  
planks 14mm x  
180mm alabaster

# Dining room

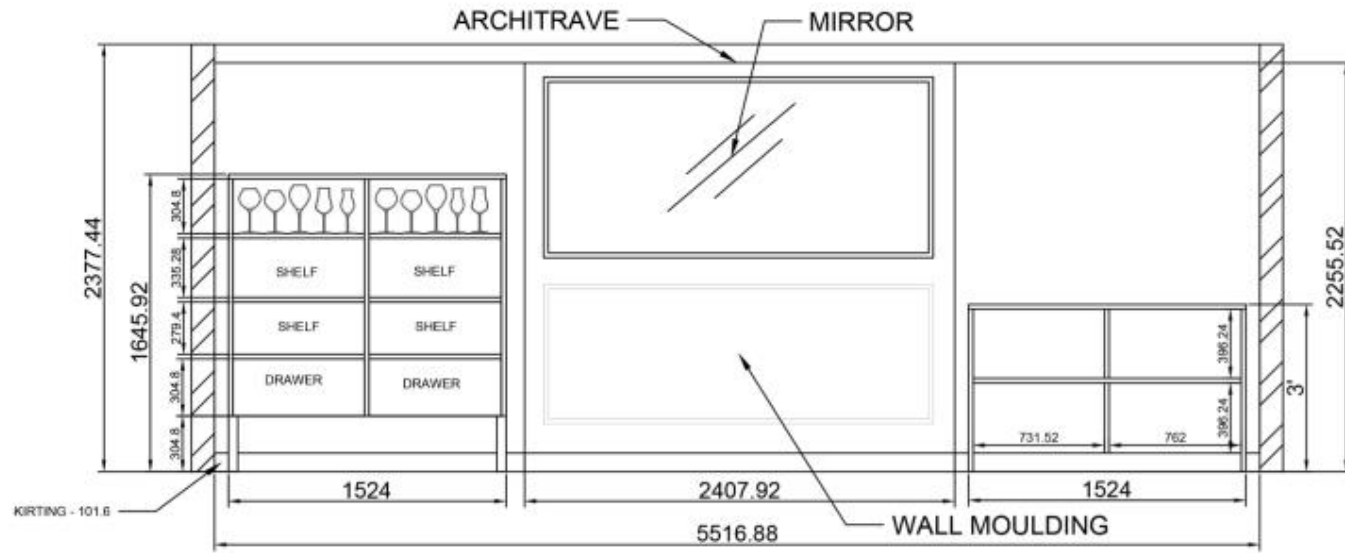

\*Freestanding furniture's



# Electric plan

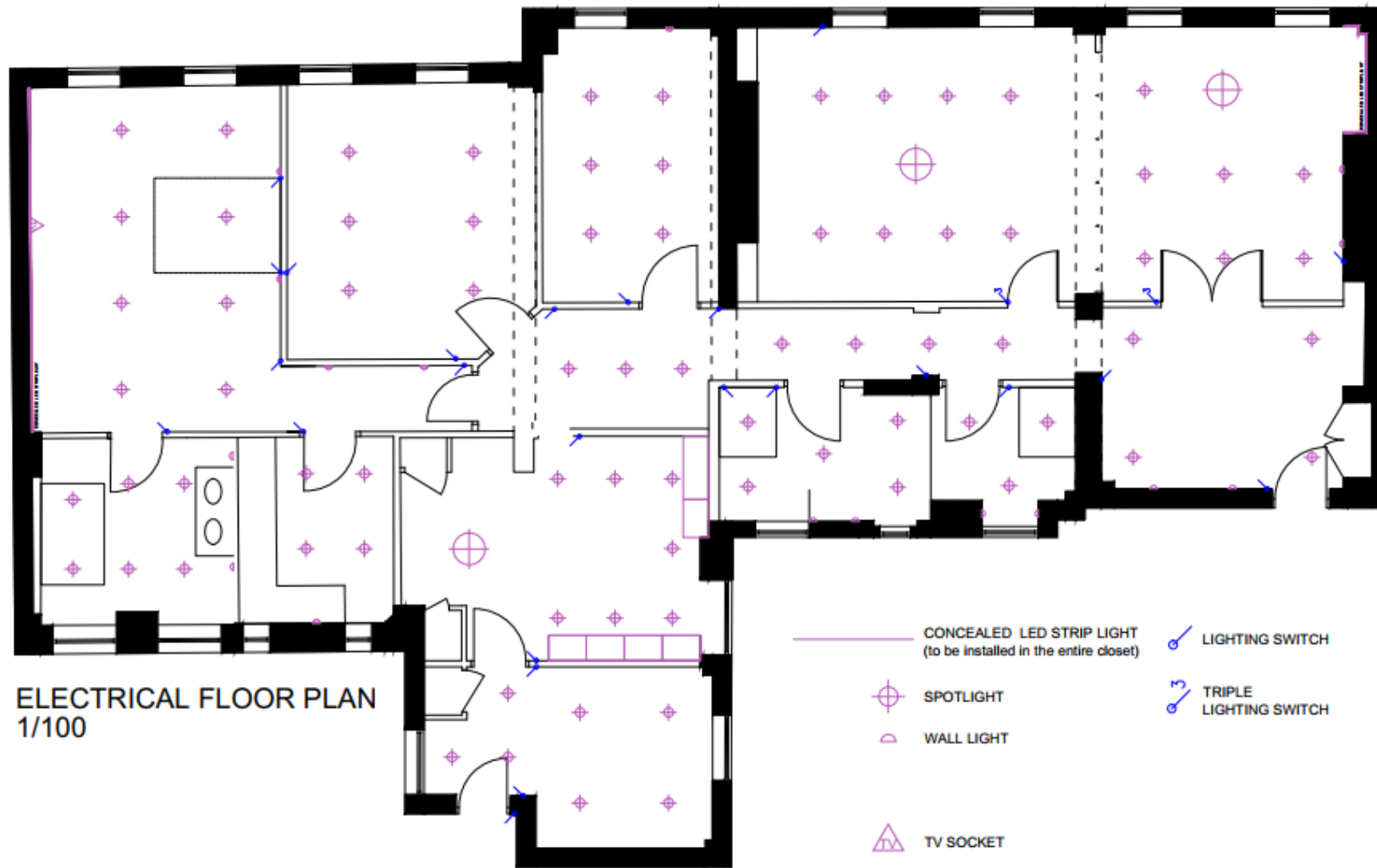

- They layout will change slightly when we know where/what freestanding furniture that are going in.



# Laundry & Maids room

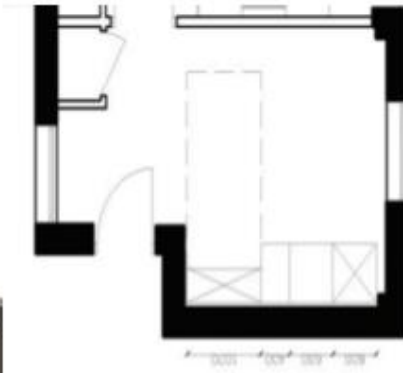

- Customized units  
by carpenter