

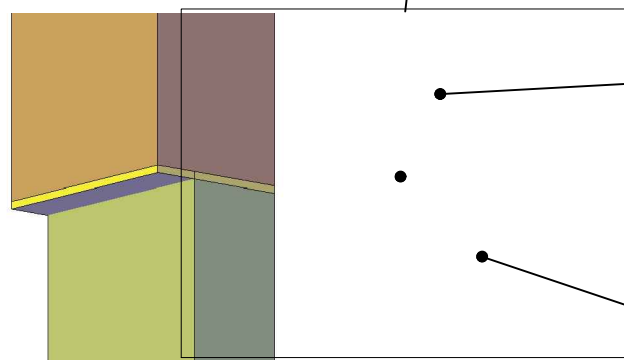

SDASD

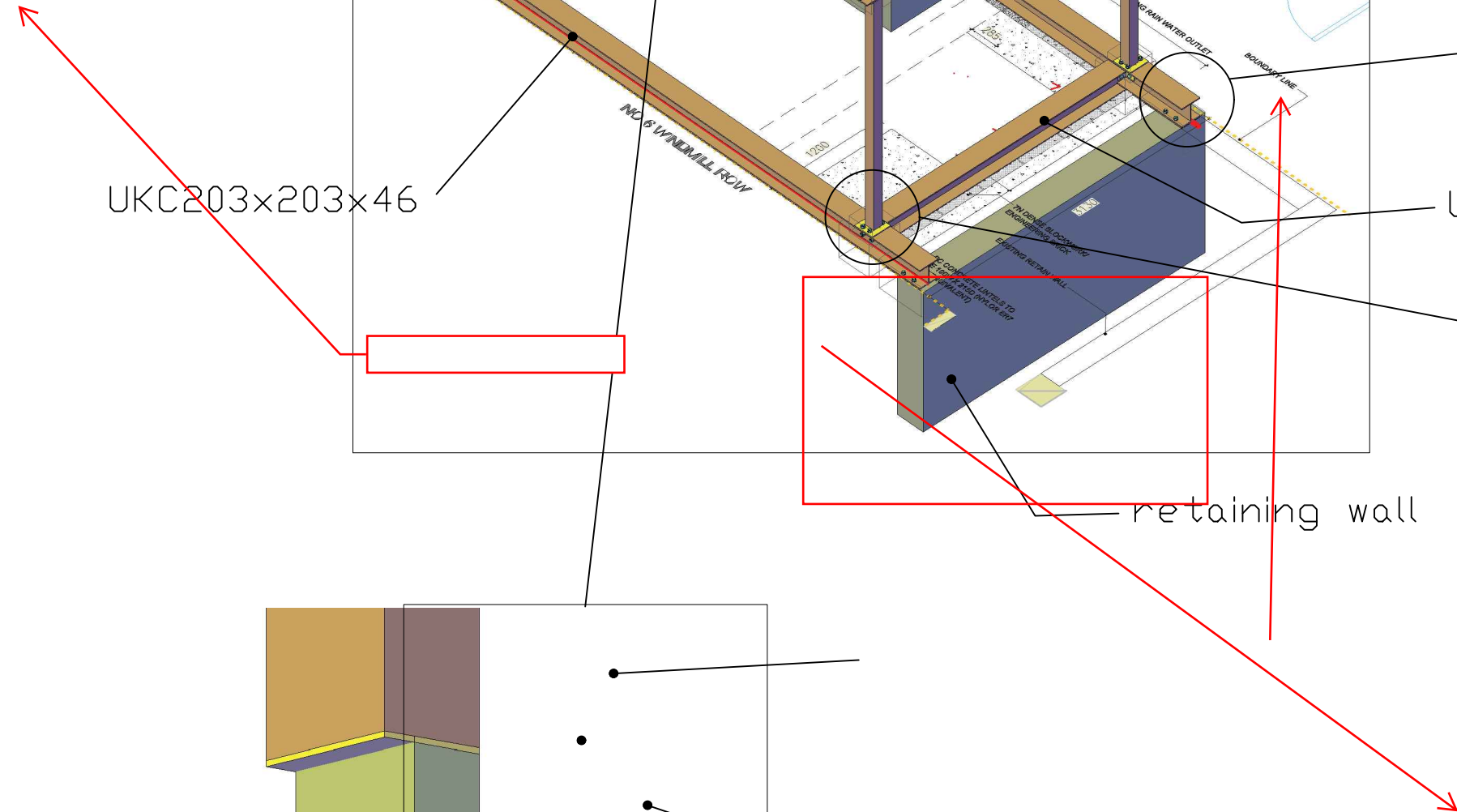

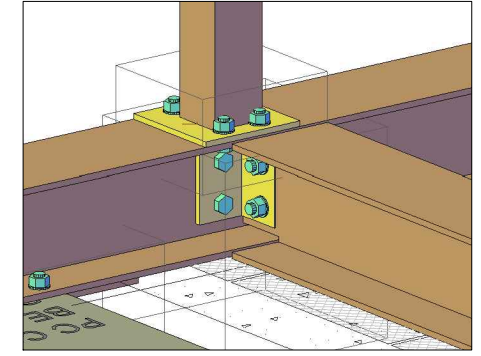
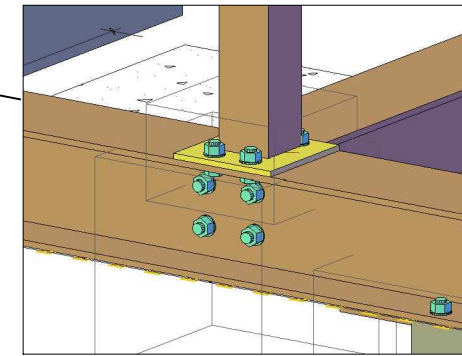
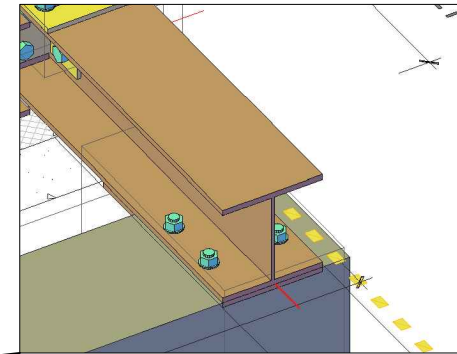
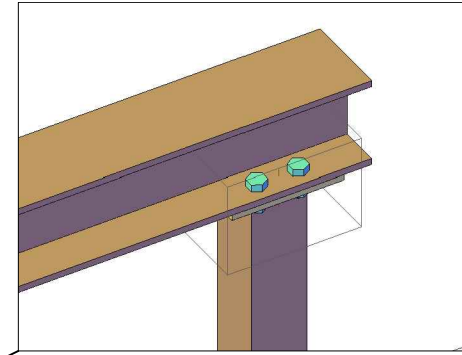
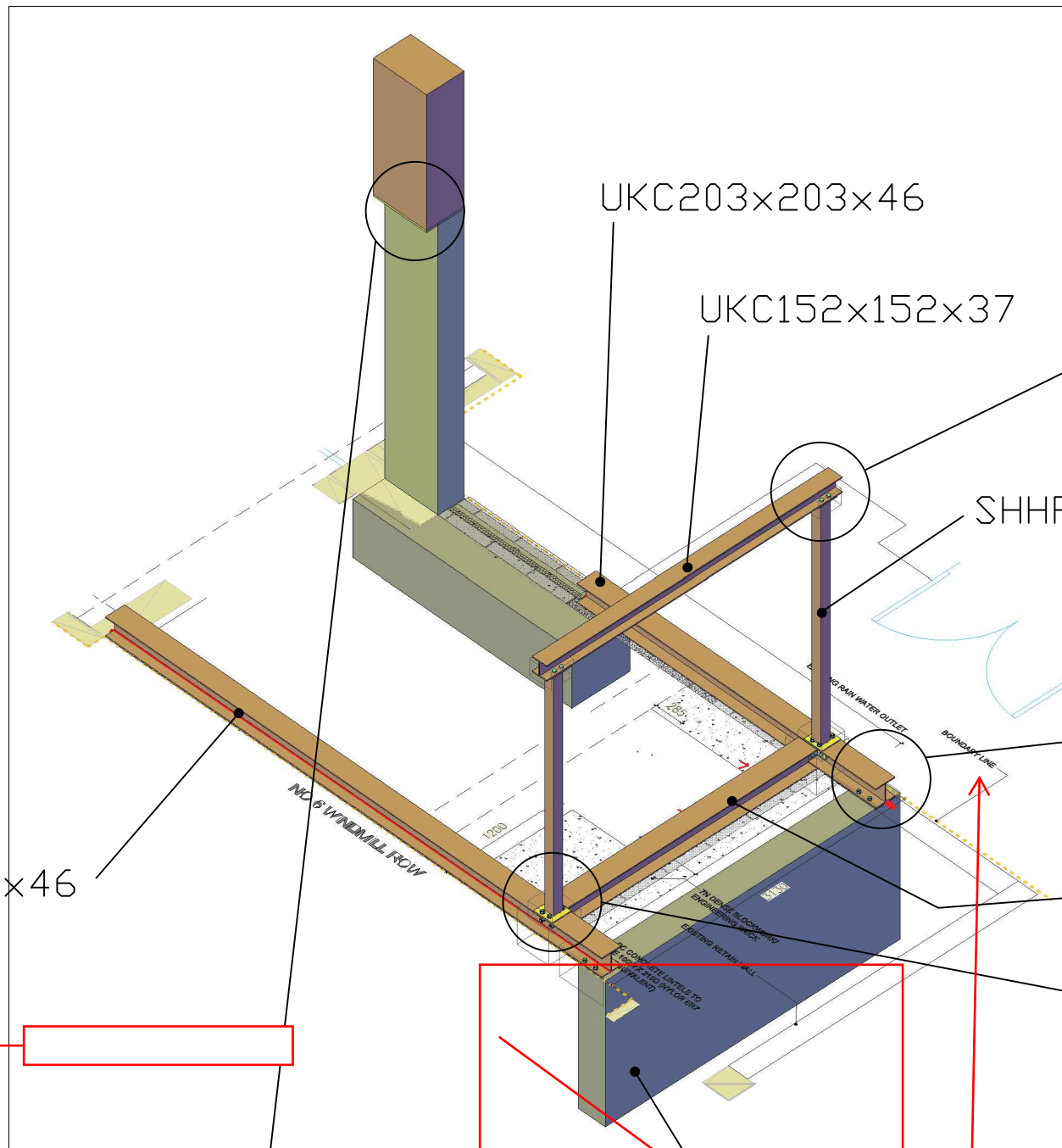
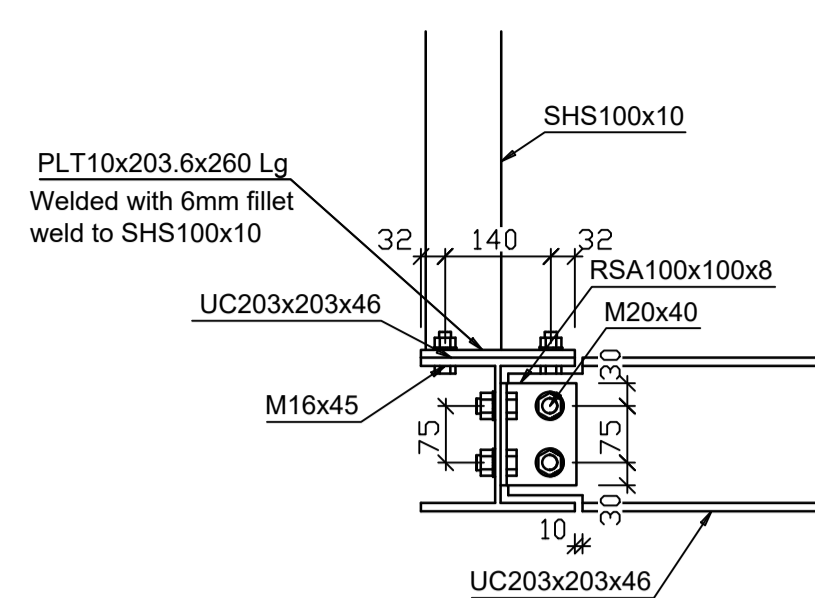
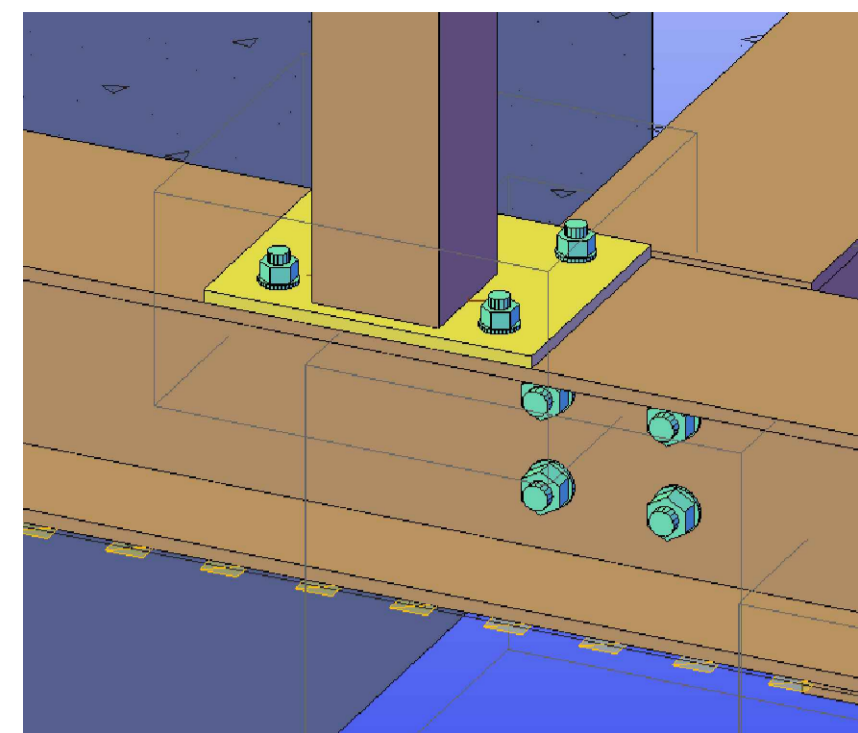

Front View
Scale - 1:10

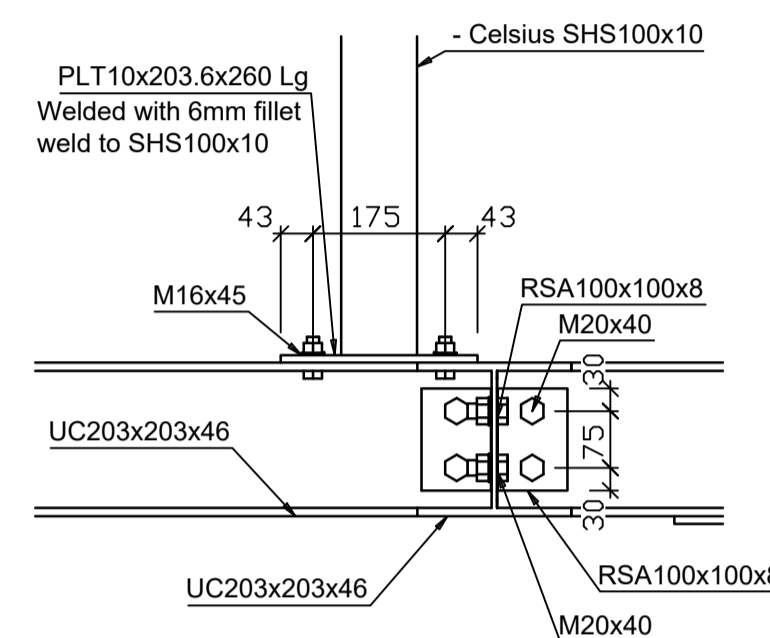
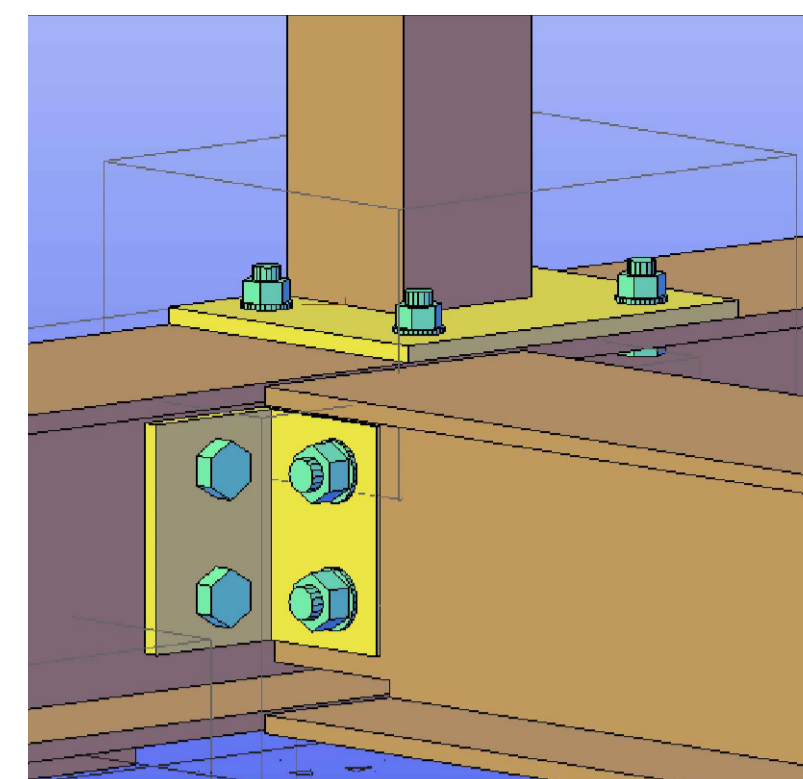

Right Side View
Scale - 1:10

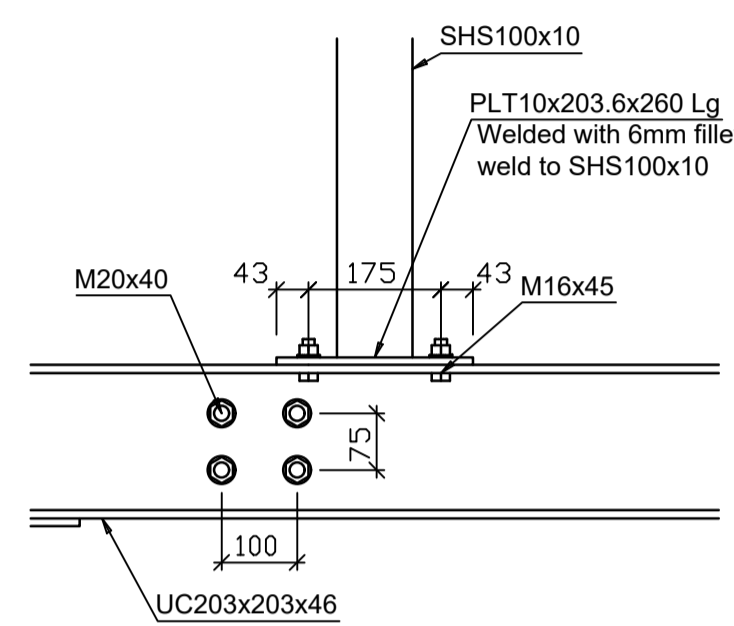

Left Side View
Scale - 1:10

All bolts M20 to be grade 8.8
All bolts M16 to be grade 4.6

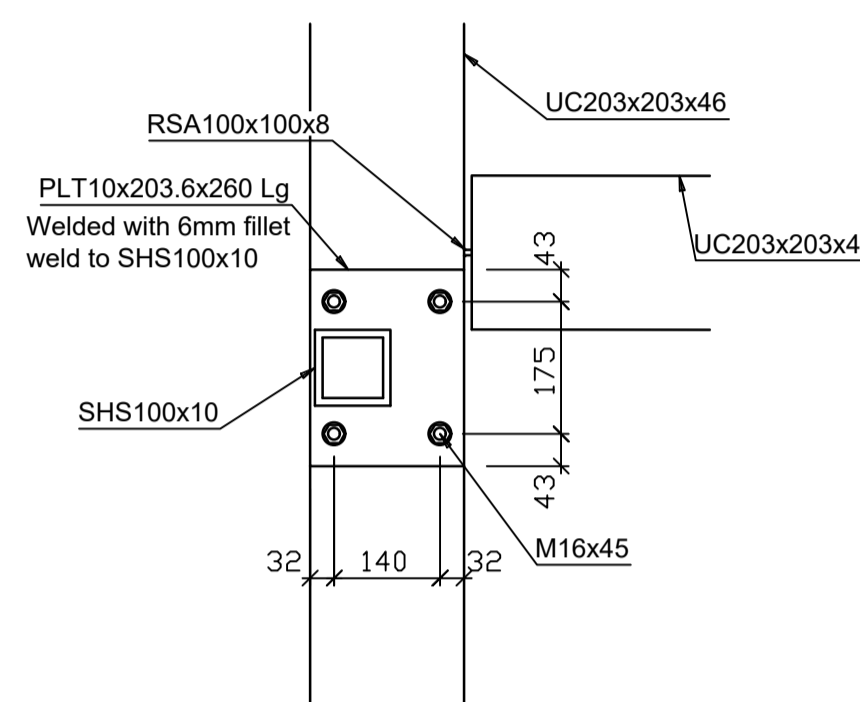

Top View
Scale - 1:10

DETAIL X - POST TO BEAM & BEAM TO BEAM CONNECTION

FOUNDATION BEAM TO RETAINING WALL CONNECTION

SCALE: 1:10

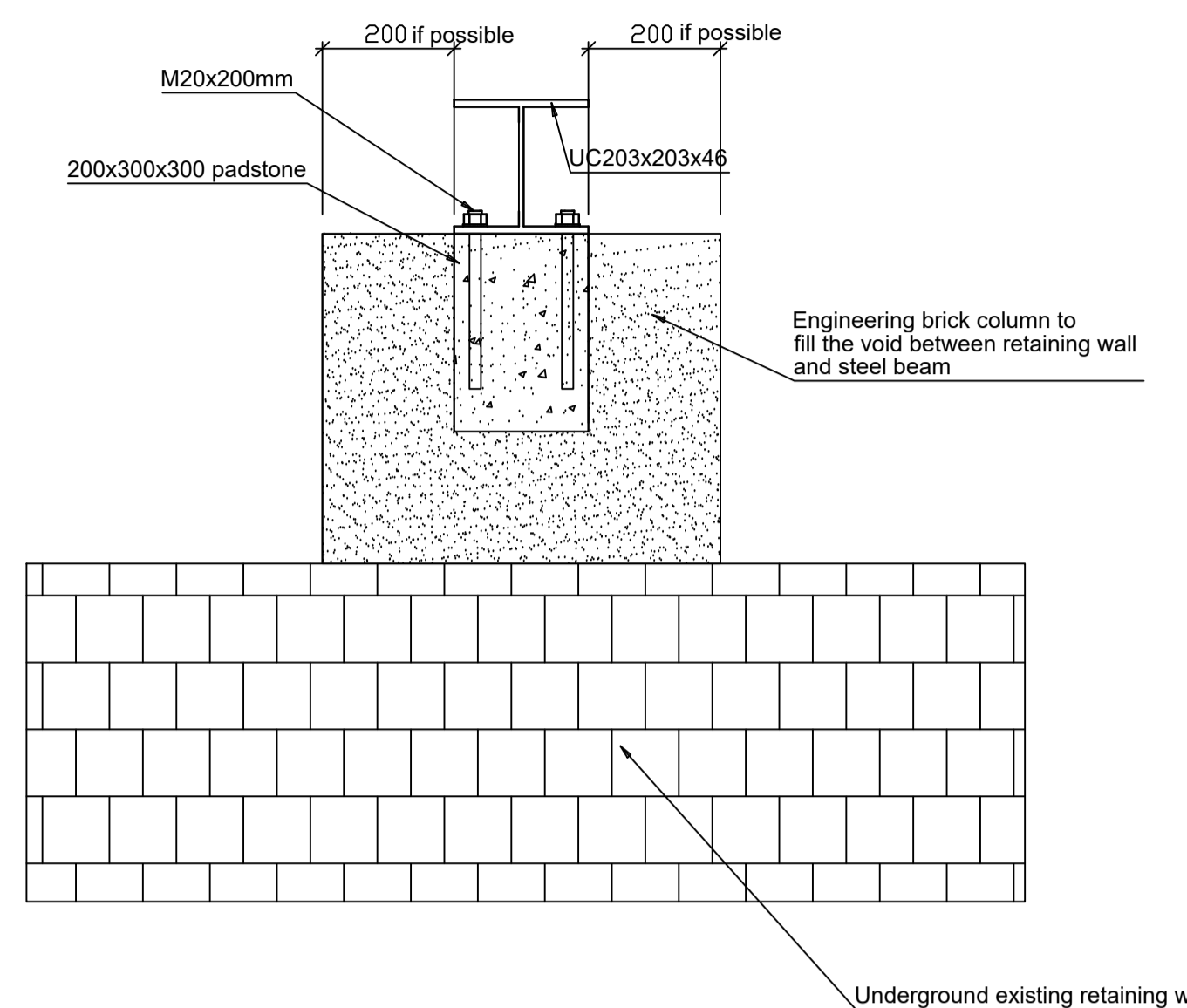

GENERAL NOTES

- DO NOT SCALE THIS DRAWING IN EITHER PAPER OR DIGITAL FORM. USE FIGURED DIMENSIONS ONLY TO CHECK DRAWING HAS BEEN PRINTED TO THE INTENDED SCALE. THE BAR BELOW SHOULD BE 50mm LONG AT A1 OR 25mm LONG AT A3.
- THE STRUCTURAL SPECIFICATION WITHIN THIS DOCUMENT IS TO BE READ IN CONJUNCTION WITH ALL RELEVANT ARCHITECTURAL DRAWINGS. THE STANDARD NOTES THAT ARE CONTAINED ON THE DRAWINGS AND ANY OTHER RELEVANT PROJECT INFORMATION.
- THE DRAWINGS WITHIN THIS DOCUMENT ARE INDICATIVE ONLY, AND REPRESENT DESIGN INTENT ONLY. NO DIMENSIONS ARE TO BE SCALED FROM DRAWINGS CONTAINED WITHIN THIS DOCUMENT. REFER TO THE ARCHITECTURAL DRAWINGS FOR ALL DIMENSIONS. ALL DIMENSIONS SHOULD BE CHECKED ON SITE BY THE CONTRACTOR BEFORE FABRICATION AND ORDERING OF MATERIALS.
- UNLESS NOTED OTHERWISE, ALL DIMENSIONS ARE IN MILLIMETRES AND ALL LEVELS ARE IN METRES FROM THE SITE DATUM.
- THE INFORMATION WITHIN THIS DOCUMENT CANNOT BE GUARANTEED AS DIMENSIONALLY EXACT. FIGURED DIMENSIONS MUST BE USED FOR SETTING OUT AND DETAILING.
- THE CONTRACTOR IS RESPONSIBLE FOR THE DESIGN OF ALL TEMPORARY WORKS, AND IS ALSO RESPONSIBLE FOR THE SAFE MAINTENANCE AND STABILITY OF THE EXISTING BUILDING/S AT ALL TIMES.
- ALL PARTY WALL AWARDS ARE ENTIRELY THE RESPONSIBILITY OF THE CLIENT.
- THE CONTRACTOR (OR CLIENT) MUST REPORT ANY DIFFERENCES BETWEEN THE STRUCTURAL DRAWINGS AND SITE CONDITIONS TO THE STRUCTURAL ENGINEER.
- THE CONTRACTOR (OR CLIENT) MUST NOTIFY THE STRUCTURAL ENGINEER OF ANY DESIGN CHANGES THAT COULD AFFECT THE STRUCTURAL SPECIFICATION BEFORE WORK COMMENCES.

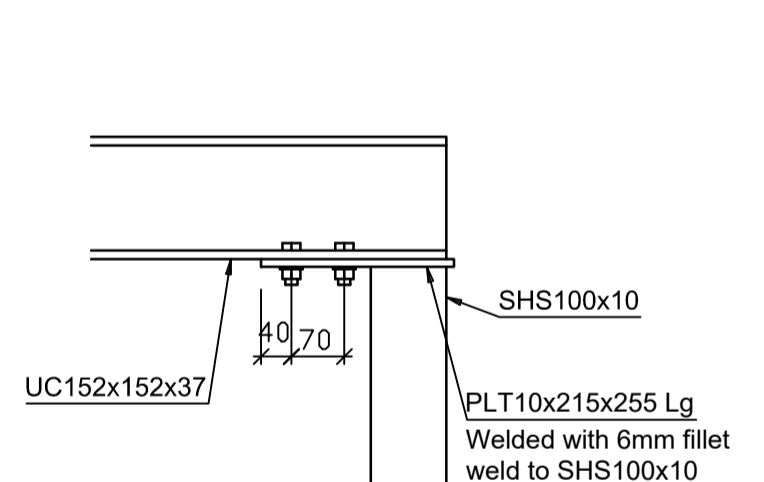

Left Side View
Scale - 1:10

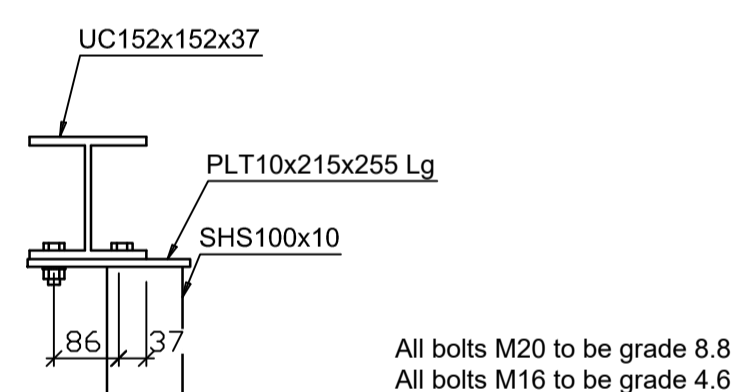

Rear View
Scale - 1:10

All bolts M20 to be grade 8.8
All bolts M16 to be grade 4.6

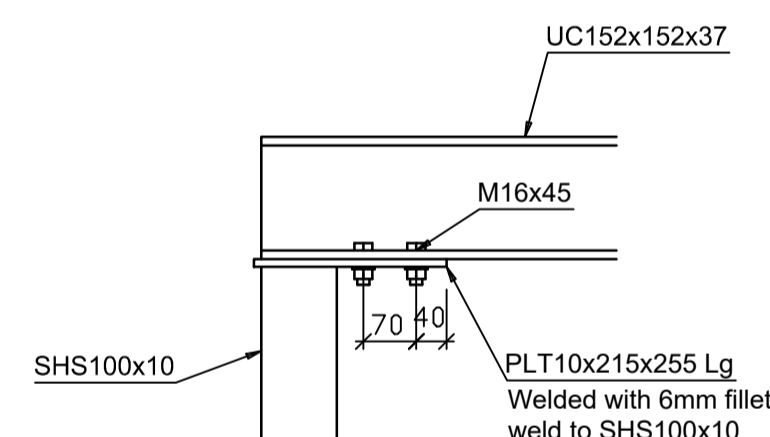

Right Side View
Scale - 1:10

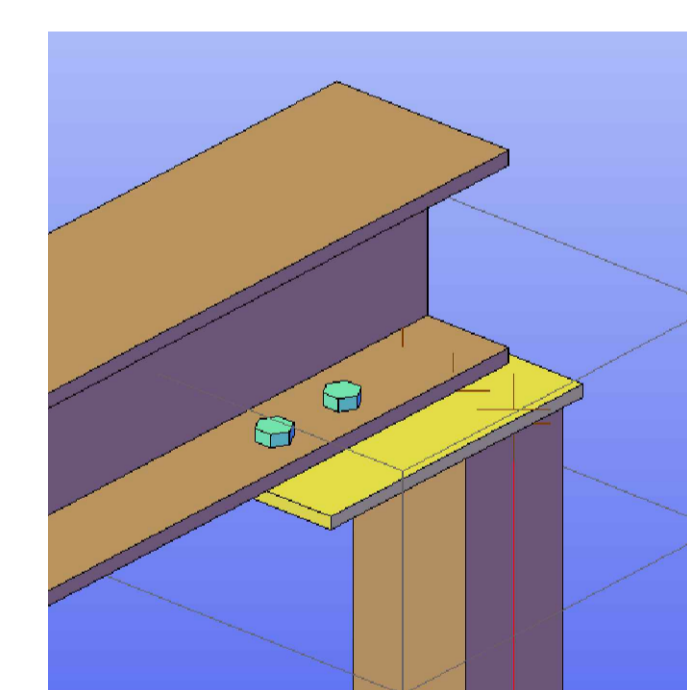
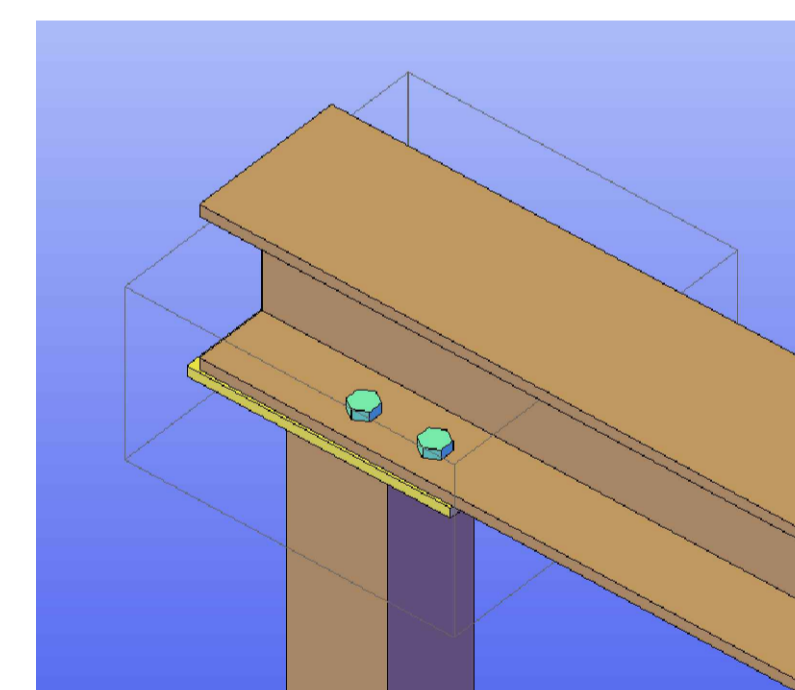

DETAIL X2 - POST TO BEAM CONNECTION

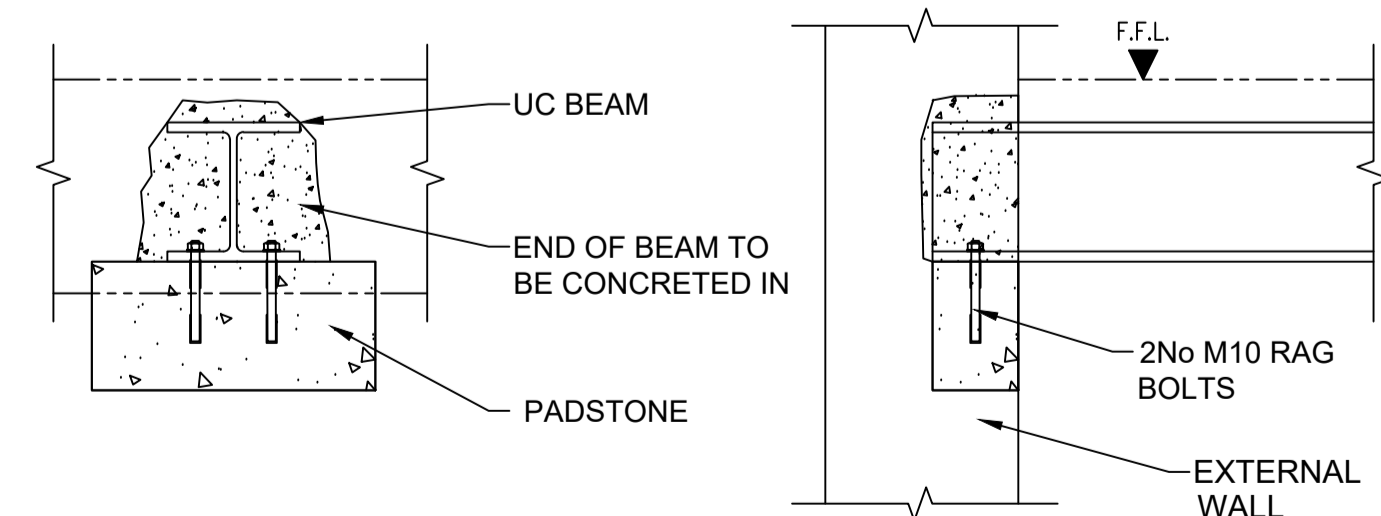

STEEL BEAM BOLTED TO PADSTONE TYPICAL DETAIL

SCALE: N.T.S.

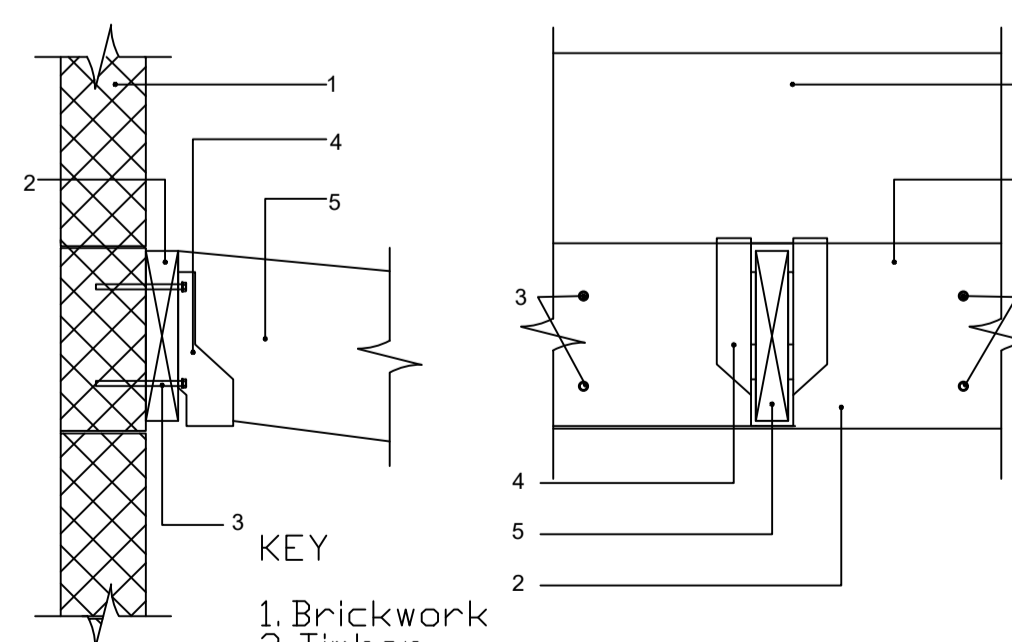

RAFTERS/JOISTS TO MASONRY CONNECTION DETAIL

SCALE: N.T.S.

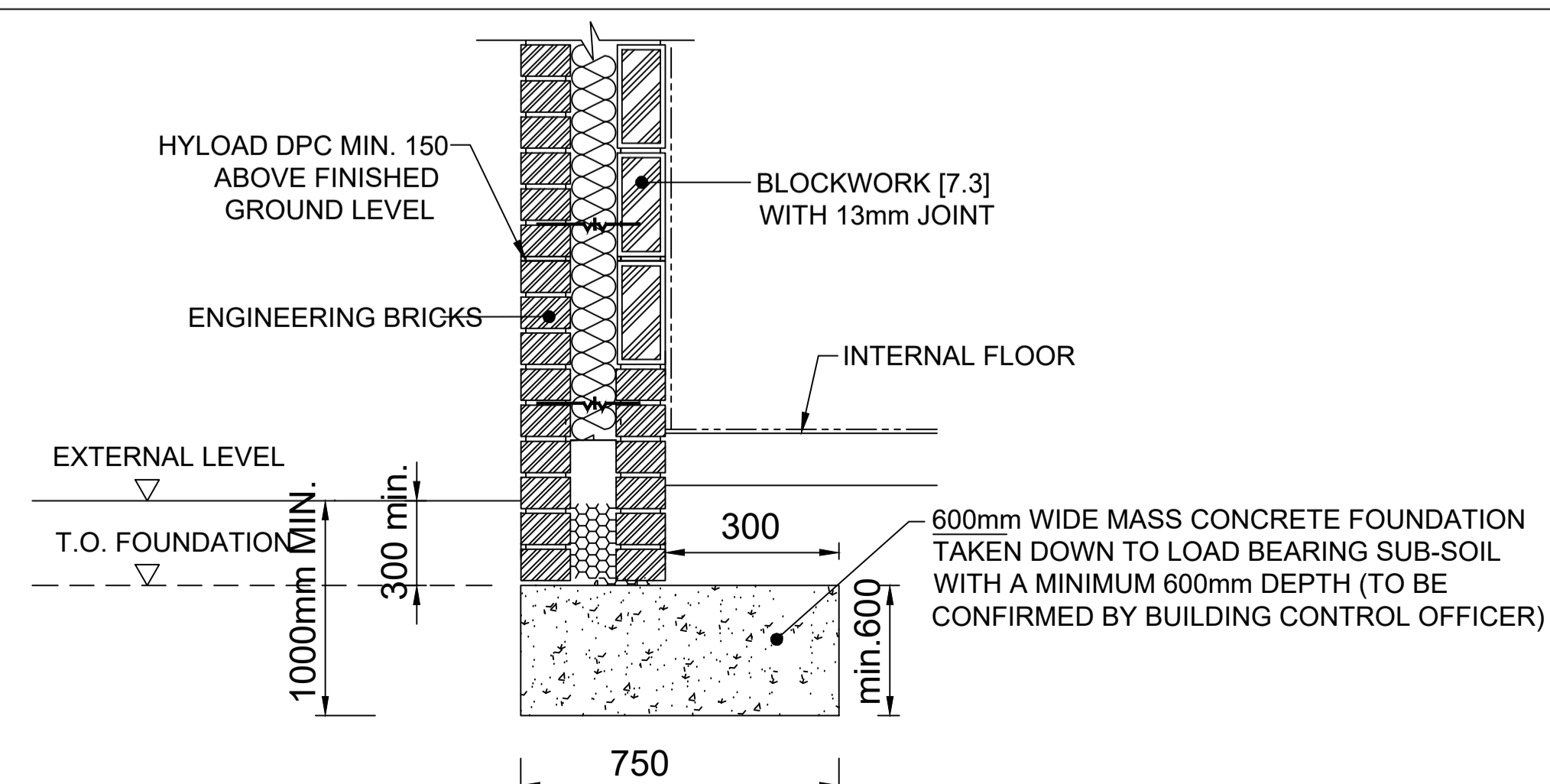

SCALE 1:100

No.	Revision:	Date:
BISCHELL THE DESIGN & BUILD COMPANY		
Bischell - Design & Build - Suite 114 80 Cumberland House, Scrubs Lane Hammersmith & Fulham, NW10 6RF www.bischell.co.uk		
Client: 8 WINDMILL ROW, SW11 5DW		
Drawing title: VARIOUS DETAILS		
Status: Planning		
Scale: AS SHOWN @A2	Date: 12.04.19	Drawn by: DJ
Drawing no: 05		Rev: 0



THIS DRAWING IS COPYRIGHT and must not be traced or copied in any way, means whatsoever without prior written consent and may only be used by the person to whom it is issued or their authorised agents. It is the property of the client and is to be used only for the purposes for which it is issued. It is not to be used for any other purpose unless otherwise agreed in writing.

- GENERAL NOTES**
- DO NOT SCALE THIS DRAWING IN EITHER PAPER OR DIGITAL FORM. USE FIGURED DIMENSIONS ONLY TO CHECK DRAWING HAS BEEN PRINTED TO THE INTENDED SCALE. THE BAR BELOW SHOULD BE 50mm. LONG AT A1 OR 25mm. LONG AT A3.
 - THE STRUCTURAL SPECIFICATION WITHIN THIS DOCUMENT IS TO BE READ IN CONJUNCTION WITH ALL RELEVANT ARCHITECTURAL DRAWINGS, THE STANDARD NOTES THAT ARE CONTAINED ON THE DRAWINGS AND ANY OTHER RELEVANT PROJECT INFORMATION.
 - THE DRAWINGS WITHIN THIS DOCUMENT ARE INDICATIVE ONLY, AND REPRESENT DESIGN INTENT ONLY. NO DIMENSIONS ARE TO BE SCALED FROM DRAWINGS CONTAINED WITHIN THIS DOCUMENT. REFER TO THE ARCHITECTURAL DRAWINGS FOR ALL DIMENSIONS. ALL DIMENSIONS SHOULD BE CHECKED ON SITE BY THE CONTRACTOR BEFORE FABRICATION AND ORDERING OF MATERIALS.
 - UNLESS NOTED OTHERWISE, ALL DIMENSIONS ARE IN MILLIMETRES AND ALL LEVELS ARE IN METRES FROM THE SITE DATUM.
 - THE INFORMATION WITHIN THIS DOCUMENT CANNOT BE GUARANTEED AS DIMENSIONALLY EXACT. FIGURED DIMENSIONS MUST BE USED FOR SETTING OUT AND DETAILING.
 - THE CONTRACTOR IS RESPONSIBLE FOR THE DESIGN OF ALL TEMPORARY WORKS, AND IS ALSO RESPONSIBLE FOR THE SAFE MAINTENANCE AND STABILITY OF THE EXISTING BUILDING/S AT ALL TIMES.
 - ALL PARTY WALL AWARDS ARE ENTIRELY THE RESPONSIBILITY OF THE CLIENT
 - THE CONTRACTOR (OR CLIENT) MUST REPORT ANY DIFFERENCES BETWEEN THE STRUCTURAL DRAWINGS AND SITE CONDITIONS TO THE STRUCTURAL ENGINEER.
 - THE CONTRACTOR (OR CLIENT) MUST NOTIFY THE STRUCTURAL ENGINEER OF ANY DESIGN CHANGES THAT COULD AFFECT THE STRUCTURAL SPECIFICATION BEFORE WORK COMMENCES.

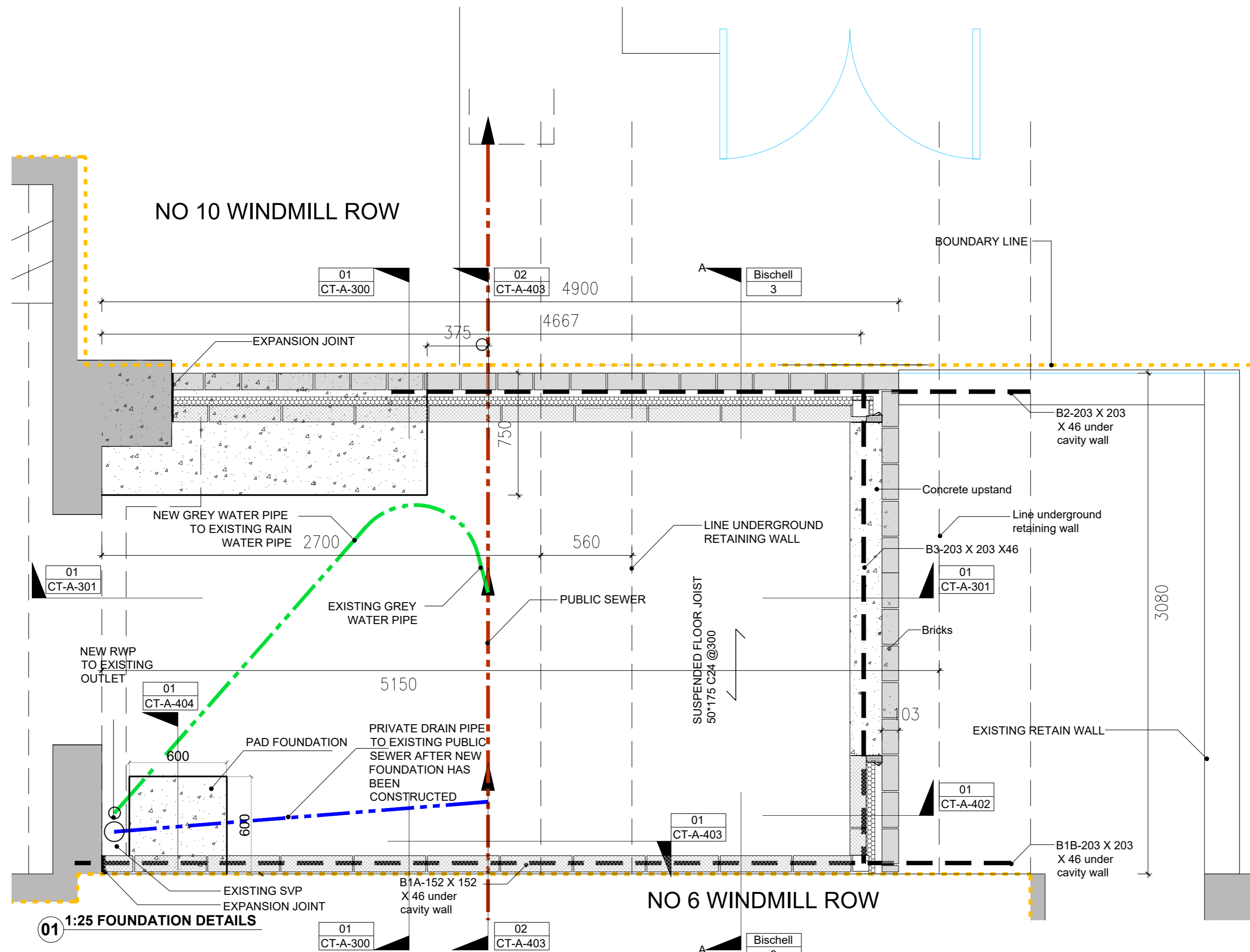

01 1:25 FOUNDATION DETAILS

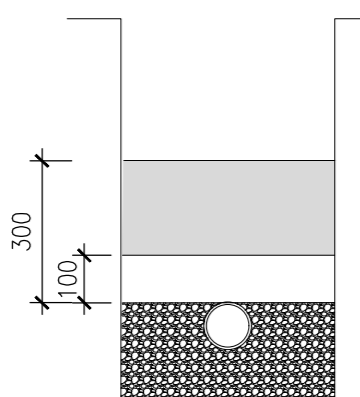

1:20@A3 Typical section through concrete floor

- * where pipe cover less than 600mm contractor to fully cover pipe in granular material (100 min cover) and provide reinforce concrete slabs laid over ground to sides of trench install minimum 50mm compressible material directly below slab.
- Selected fill: free from stones larger than 40mm, lumps of clay over 100mm, timber frozen material, vegetable matter.
- Selected fill or granular fill free from stones larger than 40mm
- Granular material: single sized material of graded material from 5mm up to a maximum size of 10mm for 100mm pipes and 14mm for 150mm pipes.

TO BE READ CONJUNCTION WITH STRUCTURAL ENGINEER'S DRAWINGS



FOUNDATION PLAN
SCALE: N.T.S.

No: Revision: Date:

BISHELL
THE DESIGN & BUILD COMPANY

Bischell - Design & Build - Suite 114, 80 Cumberland House, Scrubs Lane, Hammersmith & Fulham, NW10 6RF. www.bischell.co.uk

Client: **8 WINDMILL ROW, SW11 5DW**

Drawing title: **FOUNDATION PLAN**

Status: **Planning**

Scale: AS SHOWN @A2 Date: 03.05.19 Drawn by: DJ

Drawing no: **05** Rev: 0



THIS DRAWING IS COPYRIGHT and must not be traced or copied in any way, means whatsoever without prior written consent and may only be used by the present client in relation to the property as referred to on the drawing. This drawing may be copied by the client for their own use only for the purpose of assisting in the determination of Building Regulations or other statutory requirements and may not be used for any other purpose unless otherwise agreed in writing.

- GENERAL NOTES**
- DO NOT SCALE THIS DRAWING IN EITHER PAPER OR DIGITAL FORM. USE FIGURED DIMENSIONS ONLY TO CHECK DRAWING HAS BEEN PRINTED TO THE INTENDED SCALE. THE BAR BELOW SHOULD BE 50mm. LONG AT A1 OR 25mm. LONG AT A3.
 - THE STRUCTURAL SPECIFICATION WITHIN THIS DOCUMENT IS TO BE READ IN CONJUNCTION WITH ALL RELEVANT ARCHITECTURAL DRAWINGS, THE STANDARD NOTES THAT ARE CONTAINED ON THE DRAWINGS AND ANY OTHER RELEVANT PROJECT INFORMATION.
 - THE DRAWINGS WITHIN THIS DOCUMENT ARE INDICATIVE ONLY, AND REPRESENT DESIGN INTENT ONLY. NO DIMENSIONS ARE TO BE SCALED FROM DRAWINGS CONTAINED WITHIN THIS DOCUMENT. REFER TO THE ARCHITECTURAL DRAWINGS FOR ALL DIMENSIONS. ALL DIMENSIONS SHOULD BE CHECKED ON SITE BY THE CONTRACTOR BEFORE FABRICATION AND ORDERING OF MATERIALS.
 - UNLESS NOTED OTHERWISE, ALL DIMENSIONS ARE IN MILLIMETRES AND ALL LEVELS ARE IN METRES FROM THE SITE DATUM.
 - THE INFORMATION WITHIN THIS DOCUMENT CANNOT BE GUARANTEED AS DIMENSIONALLY EXACT. FIGURED DIMENSIONS MUST BE USED FOR SETTING OUT AND DETAILING.
 - THE CONTRACTOR IS RESPONSIBLE FOR THE DESIGN OF ALL TEMPORARY WORKS, AND IS ALSO RESPONSIBLE FOR THE SAFE MAINTENANCE AND STABILITY OF THE EXISTING BUILDING/S AT ALL TIMES.
 - ALL PARTY WALL AWARDS ARE ENTIRELY THE RESPONSIBILITY OF THE CLIENT
 - THE CONTRACTOR (OR CLIENT) MUST REPORT ANY DIFFERENCES BETWEEN THE STRUCTURAL DRAWINGS AND SITE CONDITIONS TO THE STRUCTURAL ENGINEER.
 - THE CONTRACTOR (OR CLIENT) MUST NOTIFY THE STRUCTURAL ENGINEER OF ANY DESIGN CHANGES THAT COULD AFFECT THE STRUCTURAL SPECIFICATION BEFORE WORK COMMENCES.

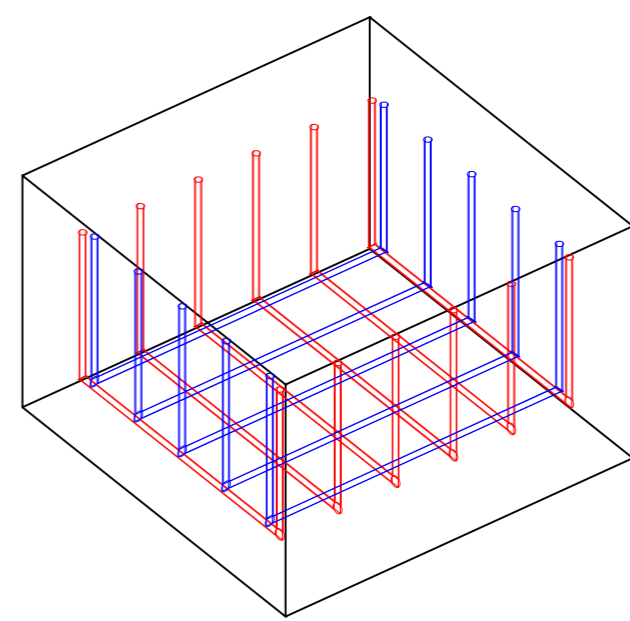
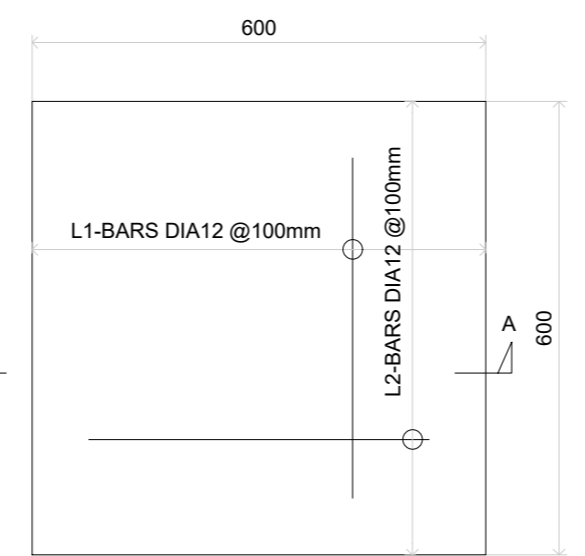
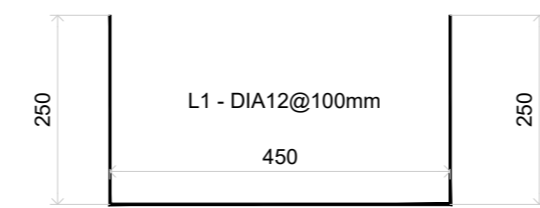
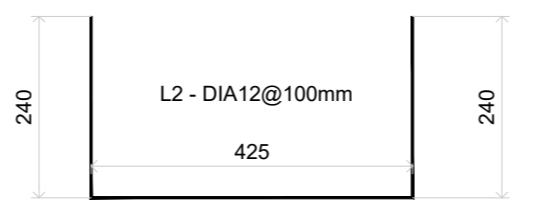
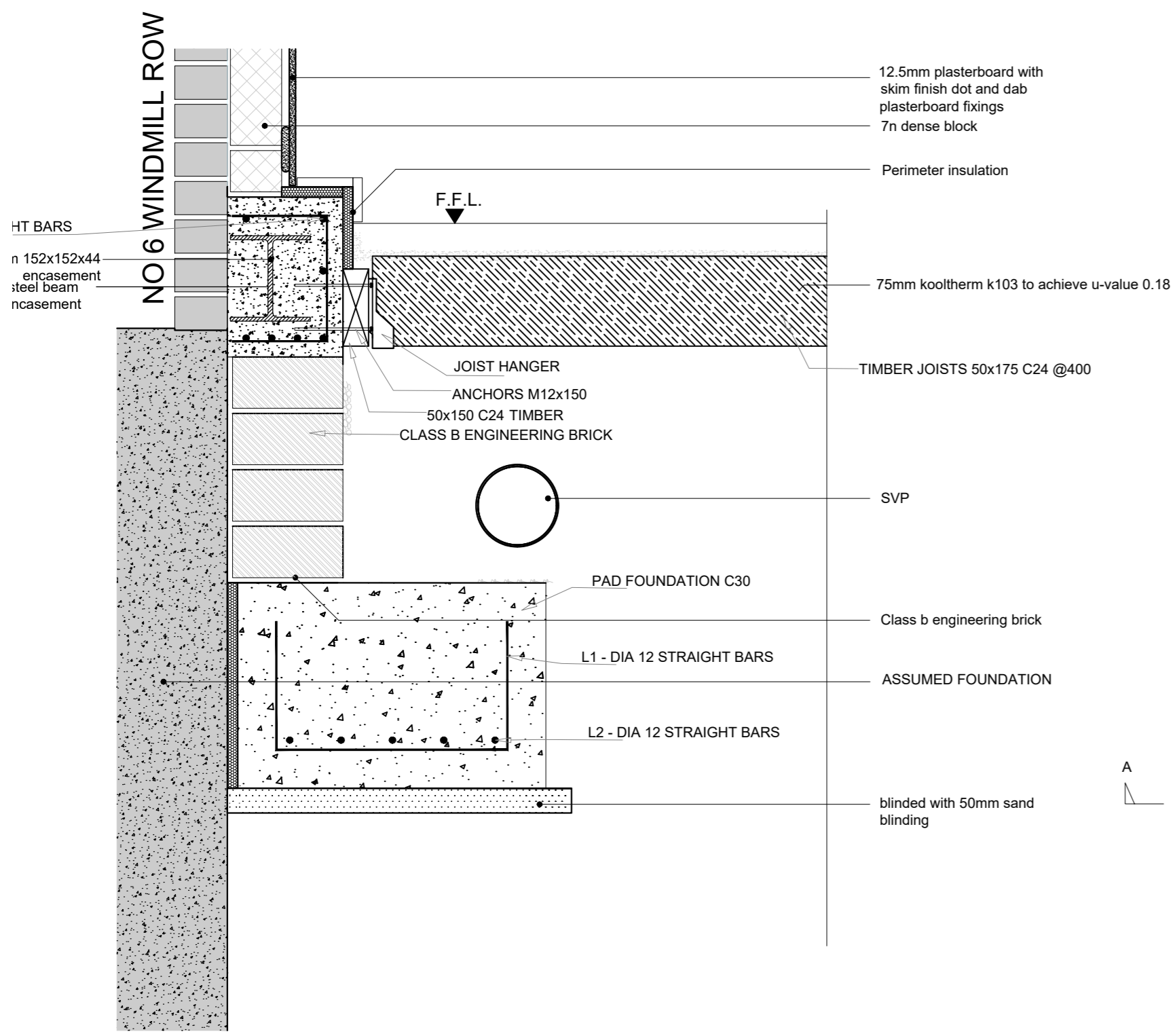

01 1:10 SECTION A

PAD FOUNDATION DETAILS



Bischell - Design & Build - Suite 114 80 Cumberland House, Scrubs Lane Hammersmith & Fulham, NW10 6RF www.bischell.co.uk		
Client: 8 WINDMILL ROW, SW11 5DW		
Drawing title: PAD FOUNDATION		
Status: Planning		
Scale: AS SHOWN @A2	Date: 03.05.19	Drawn by: DJ
Drawing no: 05	Rev: 0	



THIS DRAWING IS COPYRIGHT and must not be traced or copied in any way, means whatsoever without prior written consent and may only be used by the present Client in relation to the property as referred to on the drawing. This drawing may be copied by the Client for their own use only and may not be used for any other purpose unless otherwise agreed in writing.

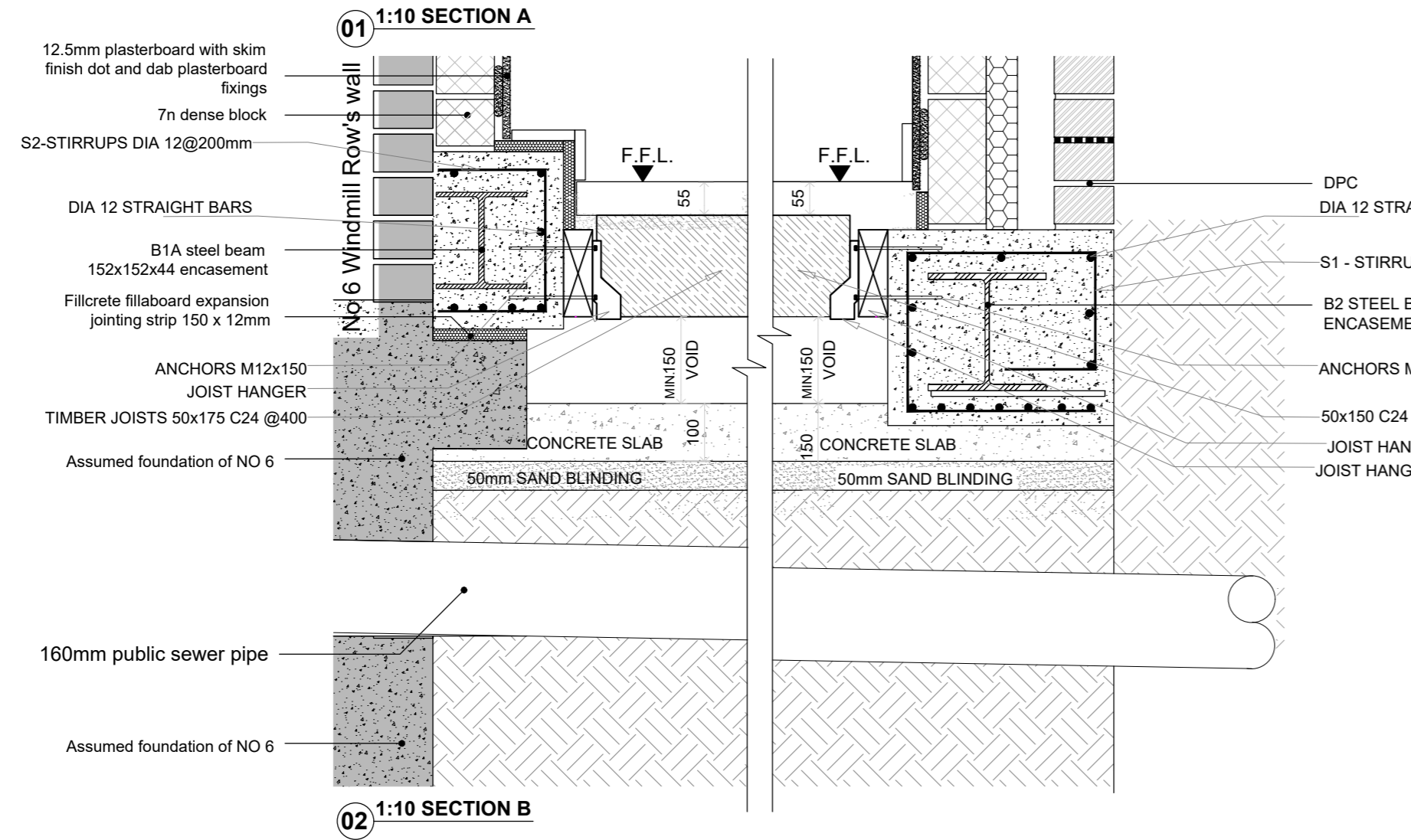
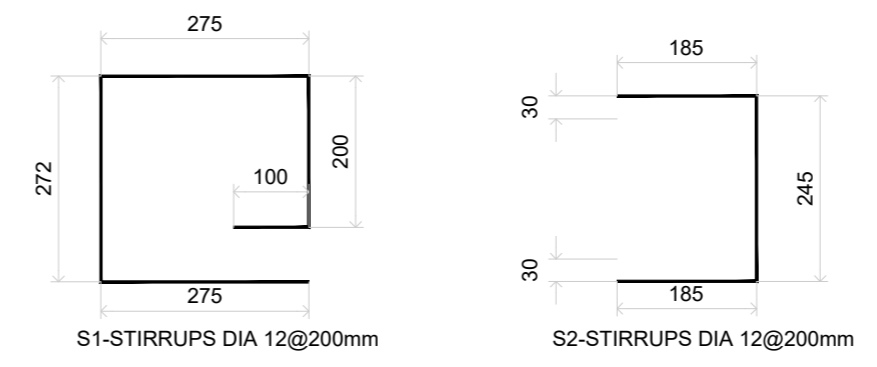
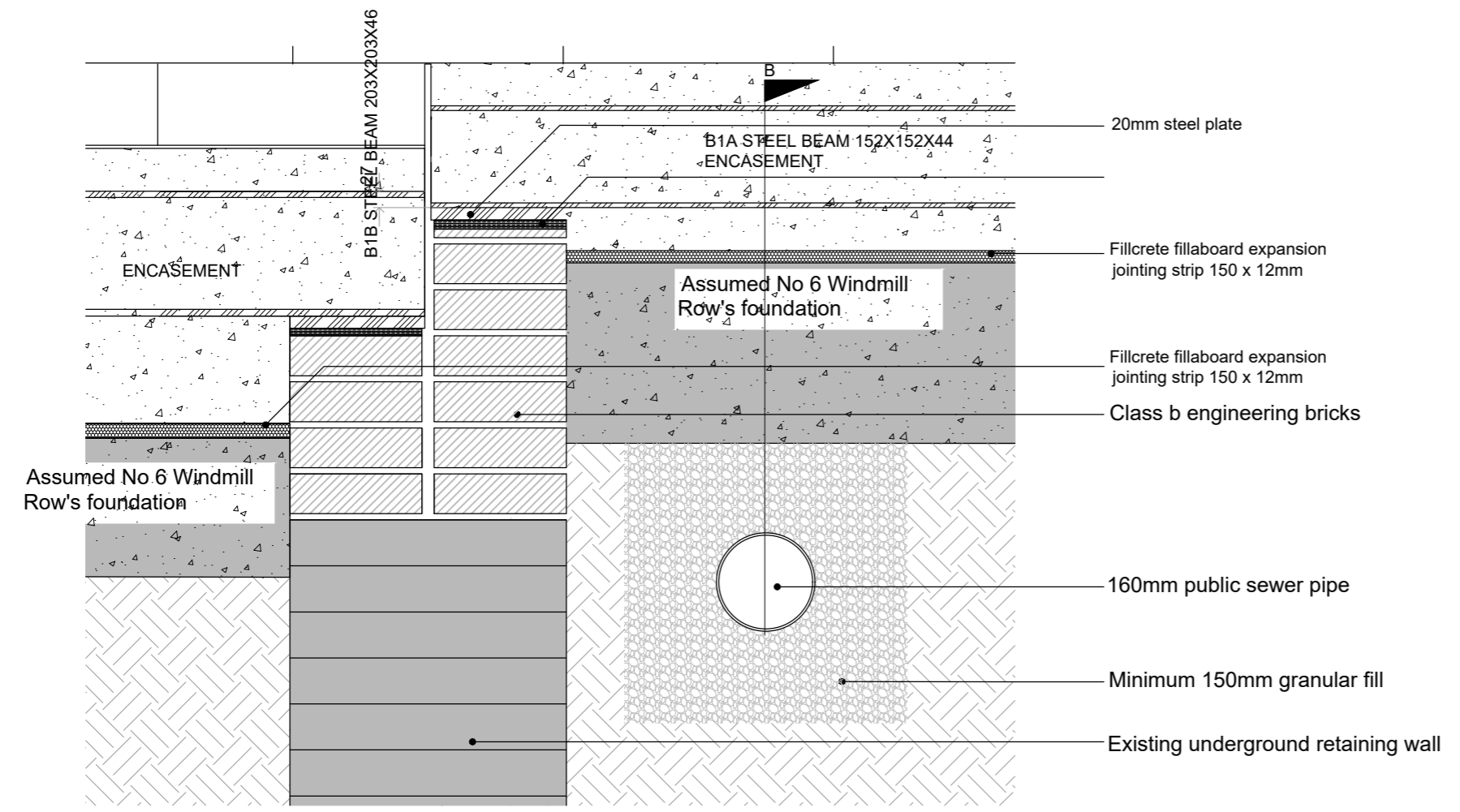

SUSPENDED FLOOR DETAILS

1. BLOCKWORK
2. TIMBER 50x175 C24
3. RESIN ANCHOR FIS A M10X100 @ 300
4. JOIST HANGER
5. RAFTER

RAFTERS/JOISTS TO MASONRY CONNECTION DETAIL
SCALE: N.T.S.



- GENERAL NOTES**
1. DO NOT SCALE THIS DRAWING IN EITHER PAPER OR DIGITAL FORM. USE FIGURED DIMENSIONS ONLY TO CHECK DRAWING HAS BEEN PRINTED TO THE INTENDED SCALE. THE BAR BELOW SHOULD BE 50mm. LONG AT A1 OR 25mm. LONG AT A3.
 2. THE STRUCTURAL SPECIFICATION WITHIN THIS DOCUMENT IS TO BE READ IN CONJUNCTION WITH ALL RELEVANT ARCHITECTURAL DRAWINGS, THE STANDARD NOTES THAT ARE CONTAINED ON THE DRAWINGS AND ANY OTHER RELEVANT PROJECT INFORMATION.
 3. THE DRAWINGS WITHIN THIS DOCUMENT ARE INDICATIVE ONLY, AND REPRESENT DESIGN INTENT ONLY. NO DIMENSIONS ARE TO BE SCALED FROM DRAWINGS CONTAINED WITHIN THIS DOCUMENT. REFER TO THE ARCHITECTURAL DRAWINGS FOR ALL DIMENSIONS. ALL DIMENSIONS SHOULD BE CHECKED ON SITE BY THE CONTRACTOR BEFORE FABRICATION AND ORDERING OF MATERIALS.
 4. UNLESS NOTED OTHERWISE, ALL DIMENSIONS ARE IN MILLIMETRES AND ALL LEVELS ARE IN METRES FROM THE SITE DATUM.
 5. THE INFORMATION WITHIN THIS DOCUMENT CANNOT BE GUARANTEED AS DIMENSIONALLY EXACT. FIGURED DIMENSIONS MUST BE USED FOR SETTING OUT AND DETAILING.
 6. THE CONTRACTOR IS RESPONSIBLE FOR THE DESIGN OF ALL TEMPORARY WORKS, AND IS ALSO RESPONSIBLE FOR THE SAFE MAINTENANCE AND STABILITY OF THE EXISTING BUILDING/S AT ALL TIMES.
 7. ALL PARTY WALL AWARDS ARE ENTIRELY THE RESPONSIBILITY OF THE CLIENT
 8. THE CONTRACTOR (OR CLIENT) MUST REPORT ANY DIFFERENCES BETWEEN THE STRUCTURAL DRAWINGS AND SITE CONDITIONS TO THE STRUCTURAL ENGINEER.
 9. THE CONTRACTOR (OR CLIENT) MUST NOTIFY THE STRUCTURAL ENGINEER OF ANY DESIGN CHANGES THAT COULD AFFECT THE STRUCTURAL SPECIFICATION BEFORE WORK COMMENCES.

No. Revision: _____ Date: _____

BISCHELL
THE DESIGN & BUILD COMPANY

Bischell - Design & Build -
Suite 114
80 Cumberland House, Scrubs Lane
Hammersmith & Fulham, NW10 6RF
www.bischell.co.uk

Client:
8 WINDMILL ROW, SW11 5DW

Drawing title:
SUSPENDED FLOOR DETAILS

Status:
Planning

Scale: AS SHOWN @A2 Date: 03.05.19 Drawn by: DJ

Drawing no: 05 Rev: 0

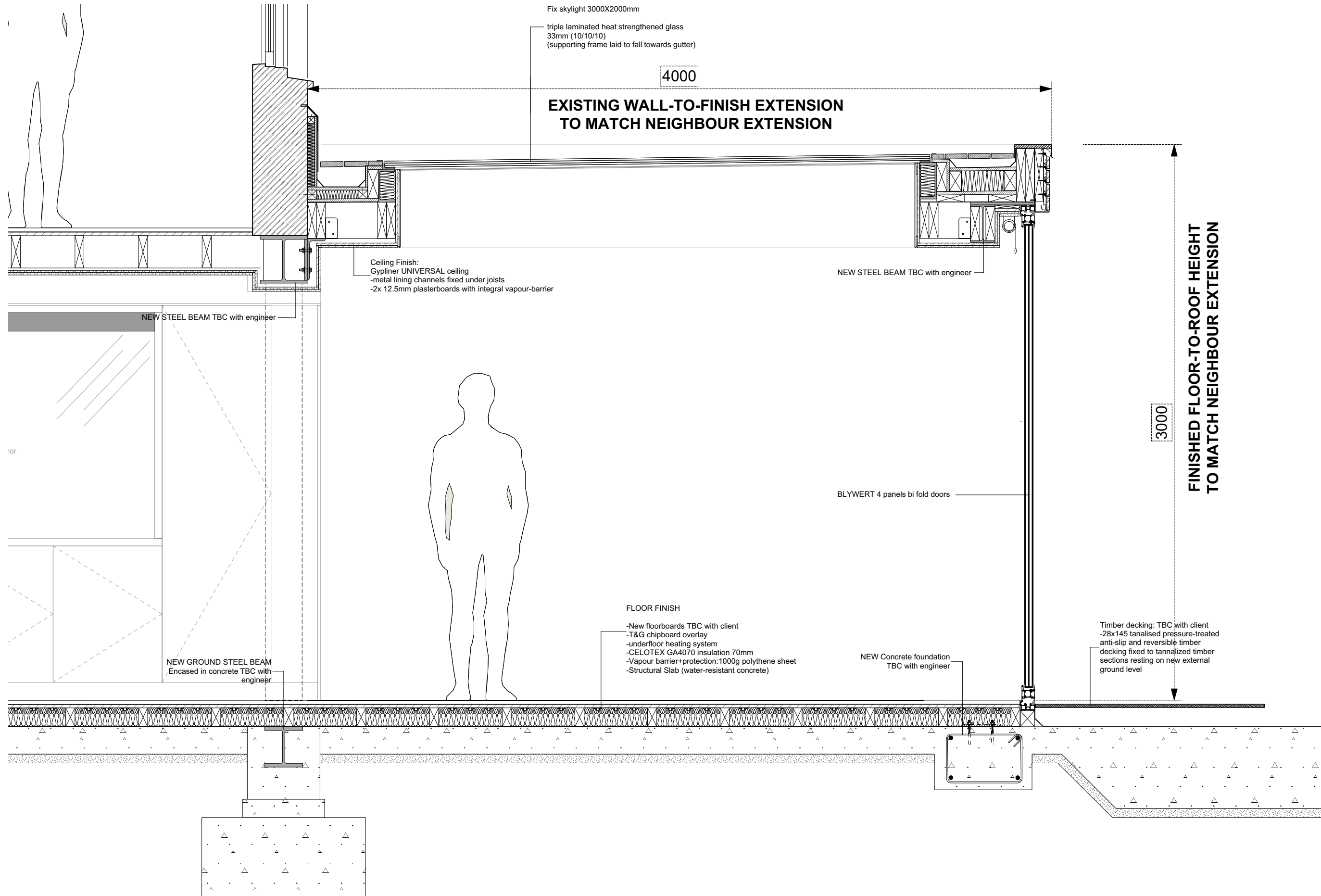

Fix skylight 3000X2000mm
triple laminated heat strengthened glass
33mm (10/10/10)
(supporting frame laid to fall towards gutter)

4000

**EXISTING WALL-TO-FINISH EXTENSION
TO MATCH NEIGHBOUR EXTENSION**

Ceiling Finish:
Gypliner UNIVERSAL ceiling
-metal lining channels fixed under joists
-2x 12.5mm plasterboards with integral vapour-barrier

NEW STEEL BEAM TBC with engineer

NEW STEEL BEAM TBC with engineer

NEW GROUND STEEL BEAM
Encased in concrete TBC with engineer

FLOOR FINISH
-New floorboards TBC with client
-T&G chipboard overlay
-underfloor heating system
-CELOTEX GA4070 insulation 70mm
-Vapour barrier+protection:1000g polythene sheet
-Structural Slab (water-resistant concrete)

NEW Concrete foundation
TBC with engineer

BLYWERT 4 panels bi fold doors

Timber decking: TBC with client
-28x145 tanalised pressure-treated
anti-slip and reversible timber
sections fixed to tanalised timber
sections resting on new external
ground level

3000

**FINISHED FLOOR-TO-ROOF HEIGHT
TO MATCH NEIGHBOUR EXTENSION**

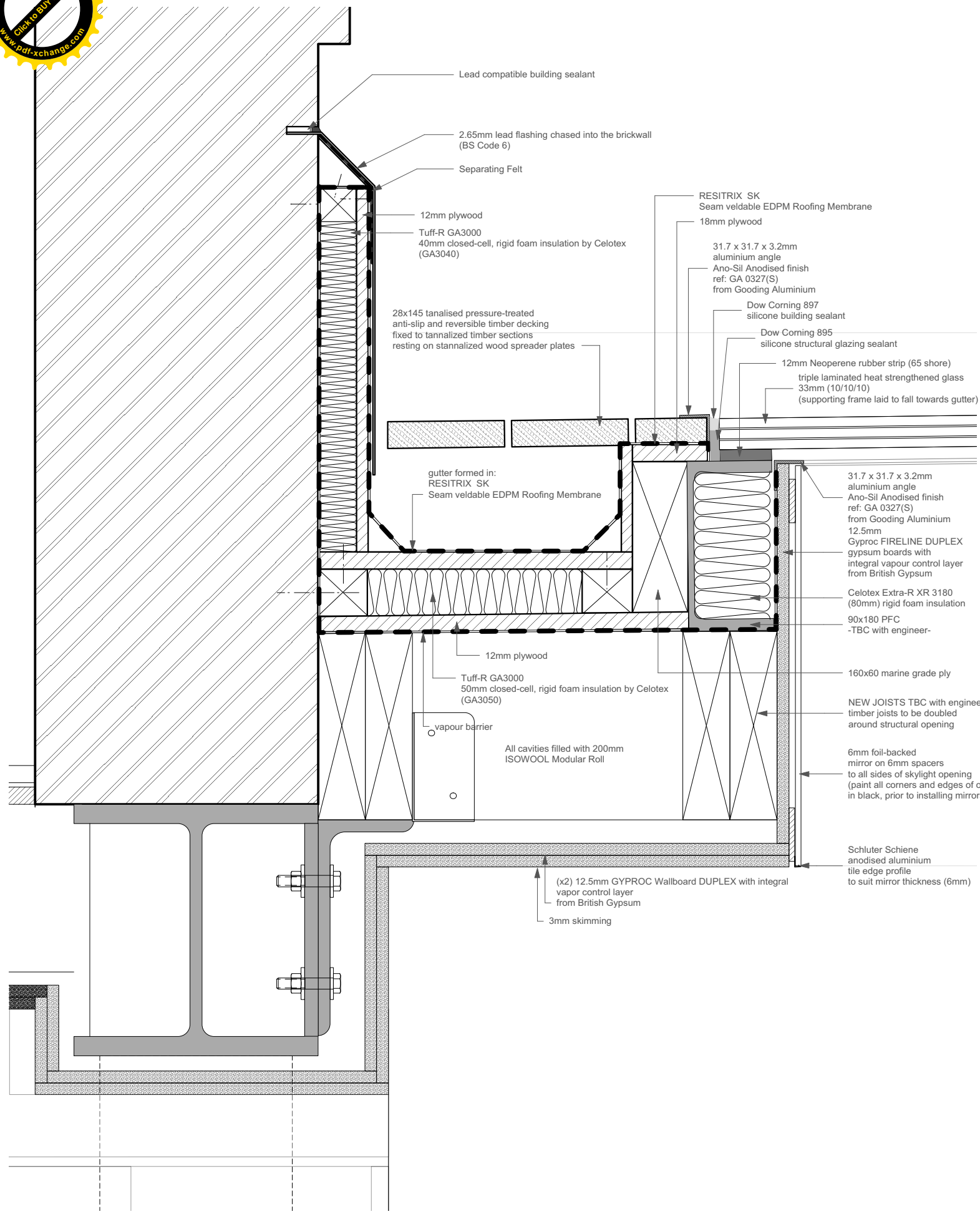

DETAIL D.06

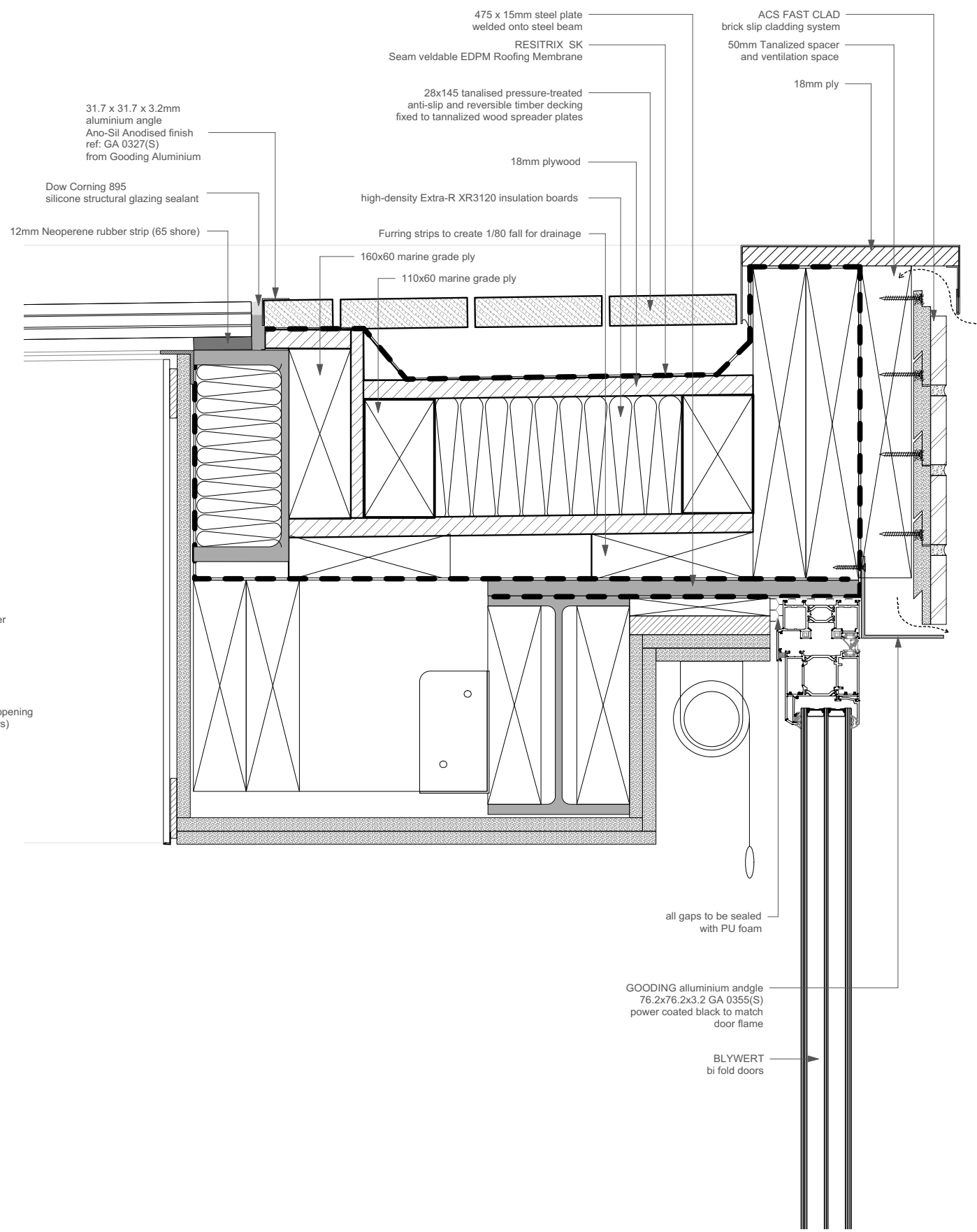

DETAIL D.07

DATE
24 Jan 2015

SCALE
1:5(A3)

DRAWING TITLE
DETAIL D.06 / D.07

PROJECT NAME
78 Redmans Road, Whitechapel, E1 3AG - London

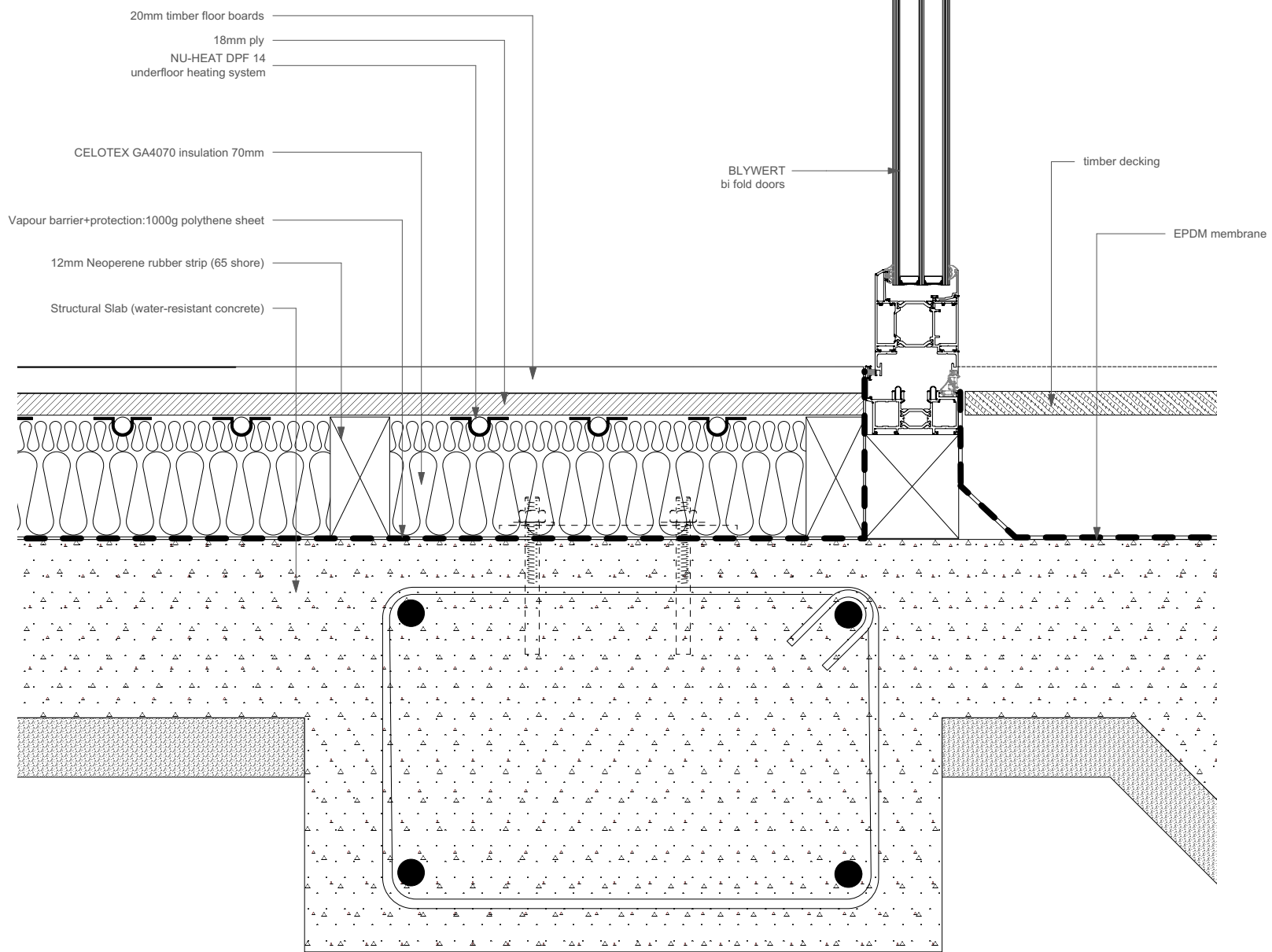

DETAIL D.08

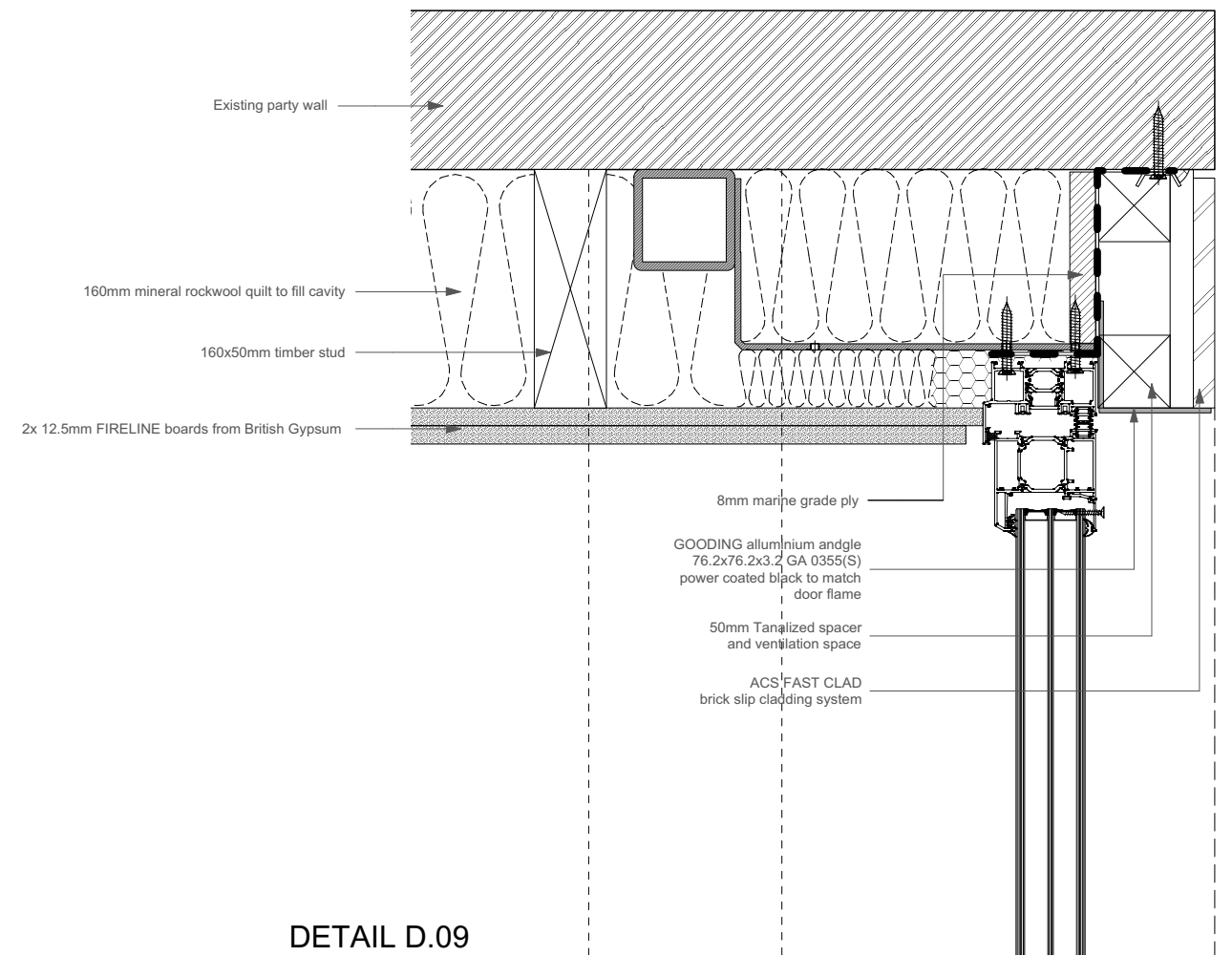

DETAIL D.09

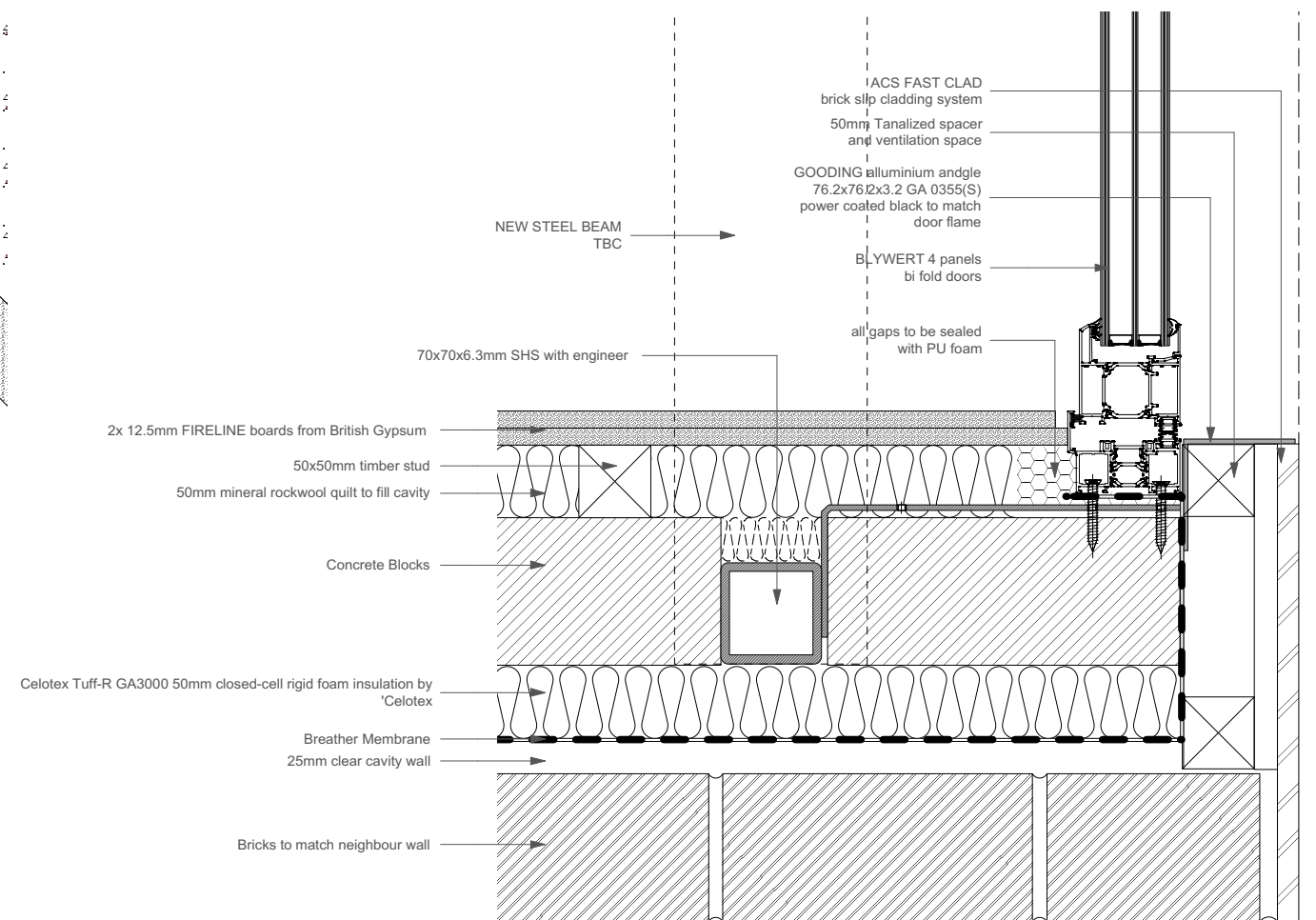

DETAIL D.10